

# IT Methodology Webinar



Executing Projects with IT Methodologies

**PROJECT**insight®

Project & Portfolio Management Software

Initiate Project Intelligence®

# Things to Know...



- ▶ All participants will be on mute
- ▶ Questions are welcome
- ▶ Ask questions in the question box
- ▶ We **DO NOT** send out PDU certificates
- ▶ May be valid for PDU credit (**self-report session**)

- For more information check out article on Webinars and PDUs

<http://www.projectinsight.net/support/kb/webinars-and-pdus>

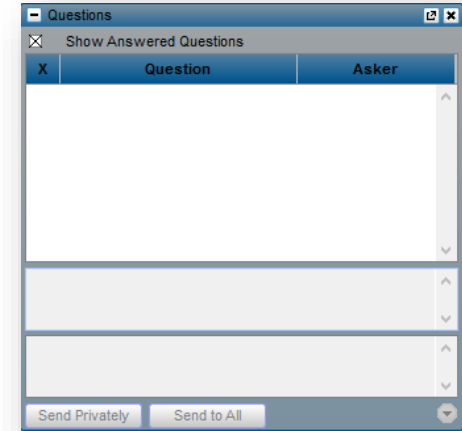



**Denise Rodriguez**

Project Insight

*Marketing*

[Denise.Rodriguez@projectinsight.com](mailto:Denise.Rodriguez@projectinsight.com)

[www.projectinsight.net](http://www.projectinsight.net)

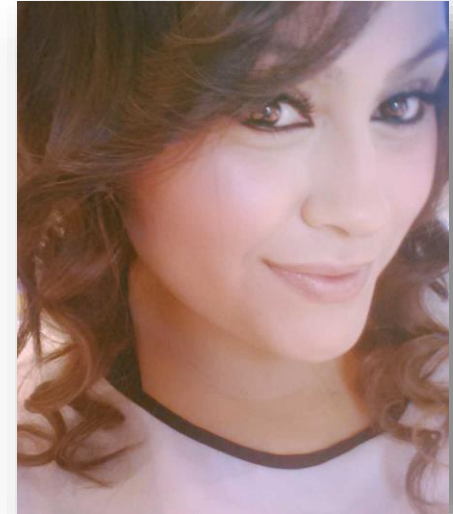



Schedule a customized demo today!

- +1 (949) 476-6499 x3
- [info@projectinsight.net](mailto:info@projectinsight.net)
- Request info: [www.projectinsight.net](http://www.projectinsight.net)

# Presenter



**Cameron Watson**

*President, QAIassist*

[cwatson@qaiassist.com](mailto:cwatson@qaiassist.com)

[www.qaiassist.com](http://www.qaiassist.com)



# Who's on the call?



- ▶ I am a Project Manager
- ▶ I am a Business or Operational Manager
- ▶ I am a software developer or software tester
- ▶ I am a member of an organizational PMO, governance or quality assurance function
- ▶ I want a better understanding of IT Methodology

# Who is QAlassist?



- ▶ Established 2007 – Ottawa, Canada
- ▶ Nurturing organizational efficiency through IT Methodology knowledge & expertise
- ▶ Support and promote a community with evolving IT Methodology knowledge and expertise
- ▶ Maintain, optimize, promote and support the delivery of IT methodology products and lifecycles proven to increase operational performance
- ▶ Administration and oversight of QAlassist Integrated Methodology (QAlassist-IM) and formal certifications – “Foundation” & “Practitioner”
- ▶ Support practitioners and authorized affiliates in acquiring and delivering IT Methodology knowledge and expertise



# IT Methodology Webinar Audience



## ● **Nurturing efficiency through IT Methodology knowledge & expertise across the globe**

- Over 200 countries
- Wide array of industries (manufacturing, banking, health, insurance, consulting)
- More than 50 unique webinars

## ● **Over 10,000 webinar registrants**

- Executives
- Operational & Delivery Managers
- Project Managers
- Business Analysts and Architects
- Application Developers & Testers
- Corporate PMO, Quality Assurance, Continuous Improvement
- Consultants





# QAlassist 2016 Series - Goals



- Share IT Methodology knowledge
- Develop IT methodology understanding & expertise
- Provide additional insight into several IT (project management, software development, software testing) methodologies
- Discuss best practices on incorporating an organizational IT methodology
- Promote ongoing dialog and feedback with webinar audience (questions, email, survey)

# 2016 Schedule



- **The 3rd Wednesday of Every Month**

- 8:00 am Pacific - 11:00 am Eastern Time

- **IT Methodology Concepts (60 mins)**

- This series of six webinars will be presented on a bi-monthly basis. Each webinar will provide you with a context, overview, terminology and general understanding of information technology (IT) methodology.

- **IT Methodology – Tutorials (45 mins)**

- This series of five webinars will be presented on a bi-monthly basis. Each session is designed to offer a more “hands on” perspective – bridging the concepts into a practical utilization.

# Tutorial III - Executing Projects with IT Methodologies

## Goals



- ▶ Understand project planning context, purpose and objectives
- ▶ Review project planning pre-requisites
- ▶ Define project planning scope (initial and iterative)
- ▶ Discuss Project Execution

# Tutorial III - Executing Projects with IT Methodologies

## Agenda



- IT Methodology Context - (noun/verb), hierarchy, depictions, concept of deliverable
- Tutorial Context – review Sample Project & Previous Tutorials (Feb, Apr 2016)
- “Hiccup-Less” Project – Dependencies, Dynamics and Deliverables
  - Scope of Requirements (Conceptual)
  - Requirements Definition, Identification & Traceability
  - Requirements Definition – mandatory pre-requisite for creation of all Testing Plans and Testing Evaluation Criteria (User Acceptance Testing, System Integration Testing, Unit Testing)
  - Testing Execution (User Acceptance, System Integration, Unit Testing) and Authorizations
- Recap

# Tutorial III - Executing Projects with IT Methodologies

## Agenda



- **IT Methodology Context - (noun/verb), hierarchy, depictions, concept of deliverable**
- Tutorial Context – review Sample Project & Previous Tutorials (Feb, Apr 2016)
- “Hiccup-Less” Project – Dependencies, Dynamics and Deliverables
  - Scope of Requirements (Conceptual)
  - Requirements Definition, Identification & Traceability
  - Requirements Definition – mandatory pre-requisite for creation of all Testing Plans and Testing Evaluation Criteria (User Acceptance Testing, System Integration Testing, Unit Testing)
  - Testing Execution (User Acceptance, System Integration, Unit Testing) and Authorizations
- Recap

# Terms, Terms and more Terms



## ▶ IT Framework, IT Methodology, IT Lifecycle

- Non Standard usage in terminology
- Terms are used interchangeably between organizations and across the IT industry
- Examples include
  - Project Management                      Methodology/Lifecycle/Framework
  - Software Development                  Methodology/Lifecycle (SDLC)/Framework
  - Software Testing                          Methodology/Lifecycle/Framework
- **Every IT organization is using an IT Methodology or IT Lifecycle or IT Framework**

# IT Methodology Context



- Organizational Frameworks
  - ISO(900XXX), CMMI, Six-Sigma, ITIL, COBIT
- Methodologies/Lifecycles (noun)
  - Rational Unified Process (RUP), QAlassist (IM), PMI, Prince2
- Methodologies/Lifecycles (verb)
  - Waterfall, Spiral, Agile, RAD, etc

# IT Methodology Context



- **Organizational Frameworks**
  - ISO(900XXX), CMMI, Six-Sigma, ITIL, COBIT
- **Methodologies/Lifecycles (noun)**
  - Rational Unified Process (RUP), QAlassist (IM), PMI, Prince2
- **Methodologies/Lifecycles (verb)**
  - Waterfall, Spiral, Agile, RAD, etc



# IT Methodology – Map & Journey



## Methodologies/Lifecycles - “noun”

- The roadmap
- Rational Unified Process (RUP), QAlassist (IM) , PMI, Prince2

## Methodologies/Lifecycles - “verb”

- The journey taken along the road
- Waterfall, Spiral, Agile, RAD , Prototyping, etc

# IT Methodology – Map & Journey



## Methodologies/Lifecycles - “noun”

- The roadmap
- Rational Unified Process (RUP), QAlassist (IM) , PMI, Prince2

## Methodologies/Lifecycles - “verb”

- The journey taken along the road
- Waterfall, Spiral, Agile, RAD , Prototyping, etc

# IT Methodology/Lifecycle - Noun



- ▶ All Methodologies/Lifecycles (RUP, QAIassist-IM, PMI, Prince2) define, utilize and rely on their own pre-defined structure, naming conventions, and terminology
- ▶ Hierarchy/Structure
  - Methodology/Lifecycle (ie Project Management, Software Development, Software Testing)
  - Phase/Stage (ie Initiate, Planning, Design, Closeout)
  - Deliverable/Artifact/Work Product (ie Project Charter, Testing Strategy)
  - Activity (tasks performed to complete deliverables, artifacts, work products)

# QAlassist Integrated Methodology



## QAlassist Integrated Methodology

	Initiate	Plan	Execute & Control		Closeout
Project Management	<b>Business Case</b> Detailed Business Req'ts	<b>Project Charter</b> Project Plan Project Schedule/VBS Roles & Responsibilities Project Deliverables Config. Management Plan Quality Assurance Plan Project Procedures	All previously created PM deliverables Project Risk Definition Project Risk Log Project Issue Definition Project Issue Log Project Change Request Definition Project Change Request Log		<b>Project Closeout</b> Team Status Report Project Status Report Unit Test (UT) Authorization System Integration Test (SIT) Authorization User Acceptance Test (UAT) Authorization
	Systems Analysis	Design	Build	Test	Release
Software Development	<b>Entry Deliverables</b> Business Case Project Charter Detailed Business Requirements  <b>Exit Deliverables</b> High Level Solution Design Reqmt's Traceability Log	<b>Entry Deliverables</b> High Level Solution Design Reqmt's Traceability Log  <b>Exit Deliverables</b> Detailed Solution Design Programming Specifications Reqmt's Traceability Log	<b>Entry Deliverables</b> Detailed Solution Design Programming Specifications Reqmt's Traceability Log  <b>Exit Deliverables</b> Unit Code Training & Support Plan Reqmt's Traceability Log	<b>Entry Deliverables</b> Unit Code (UT) Plan (UT) Evaluation Criteria Reqmt's Traceability Log  <b>Exit Deliverables</b> Unit Code (UT) Evaluation Criteria (UT) Defect Log Reqmt's Traceability Log	<b>Entry Deliverables</b> Unit Code (UT) Defect Log Reqmt's Traceability Log  <b>Exit Deliverables</b> Unit Code Reqmt's Traceability Log (UT) Authorization
Software Testing	<b>Entry Deliverables</b> Business Case Project Charter Detailed Business Reqmt's  <b>Exit Deliverables</b> Testing Strategy (UAT) Plan (UAT) Evaluation Criteria	<b>Entry Deliverables</b> High Level Solution Design Testing Strategy  <b>Exit Deliverables</b> (SIT) Plan (SIT) Evaluation Criteria	<b>Entry Deliverables</b> Detailed Solution Design Programming Specifications Reqmt's Traceability Log  <b>Exit Deliverables</b> (UT) Plan (UT) Evaluation Criteria Reqmt's Traceability Log	<b>Entry Deliverables</b> Unit Code (UT) Authorization (SIT) Plan (SIT) Evaluation Criteria  <b>Exit Deliverables</b> (SIT) Evaluation Criteria (SIT) Defect Log (SIT) Authorization Reqmt's Traceability Log	<b>Entry Deliverables</b> Unit Code (SIT) Authorization (UAT) Plan (UAT) Evaluation Criteria  <b>Exit Deliverables</b> (UAT) Evaluation Criteria (UAT) Defect Log (UAT) Authorization Reqmt's Traceability Log

# “Deliverable/Artifact/Work Product” versus “Activity”



## Building an IT Application

### ● Deliverable (Artifact, Work Product)

- Business Case
- Project Plan
- User Acceptance Test Plan

### ● Activity (non-Deliverable, non-Artifact, non Work Product)

- Reviewing business need with Operational Management, Business Analysts and End-Users
- Meeting with Stakeholders to acquire approval of Project Plan
- Discussing User Acceptance Testing objectives and priorities with testing team

# “Deliverable/Artifact/Work Product” Attributes



## ● **Tangible (pre-defined informational requirements)**

- Can be identified and defined (completion dates, cost) on Project Schedule
- Can be assigned (populating information requirements) to project team member(s)
- Can be referenced by project team members to support creation of other deliverables
- Can be formally reviewed and officially authorized
- Will alter in status (authored, reviewed, approved, archived, referenced) throughout life of project
- Will reflect evolving deliverable and project status/progress (risks, issues, percentage complete)
- Can be placed under formal configuration management – re: with evolving status
- Can be accessed for future reference (application support and maintenance)

# Deliverable/Artifact/Work Product Construct/Format



## ► Fixed Sections (always populated)

- Title Page
- Deliverable Details (Author, Creation Date, Version, Status, etc)
- Deliverable History, Reviewers, Sign Off
- Table of Contents (as per deliverable)
- Context (purpose of the deliverable)

## ► Variable Sections (based on pre-defined informational requirements)

- Structure/format defined as per deliverable (ie a Project Charter deliverable does not have the same pre-defined informational requirements as a Testing Strategy deliverable)

# Deliverable/Artifact/Work Product Status



- **Draft** - Deliverable has been identified, assigned and is in the process of being drafted/completed
- **Review** - “Draft” deliverable has been completed and submitted for “review” and “authorization”
- **Approved/Archived** - “Reviewed” deliverable has been “Authorized” by designated stakeholders and put under configuration management
- **Applied** - Information within “Authorized” deliverable is being referenced and/or utilized within another deliverable



# QAlassist Integrated Methodology



## QAlassist Integrated Methodology

	Initiate	Plan	Execute & Control		Closeout
Project Management	<b>Business Case</b> Detailed Business Req'ts	<b>Project Charter</b> Project Plan Project Schedule/VBS Roles & Responsibilities Project Deliverables Config. Management Plan Quality Assurance Plan Project Procedures	All previously created PM deliverables Project Risk Definition Project Risk Log Project Issue Definition Project Issue Log Project Change Request Definition Project Change Request Log		<b>Project Closeout</b> Team Status Report Project Status Report Unit Test (UT) Authorization System Integration Test (SIT) Authorization User Acceptance Test (UAT) Authorization
	Systems Analysis	Design	Build	Test	Release
Software Development	<b>Entry Deliverables</b> Business Case Project Charter Detailed Business Requirements  <b>Exit Deliverables</b> High Level Solution Design Reqmt's Traceability Log	<b>Entry Deliverables</b> High Level Solution Design Reqmt's Traceability Log  <b>Exit Deliverables</b> Detailed Solution Design Programming Specifications Reqmt's Traceability Log	<b>Entry Deliverables</b> Detailed Solution Design Programming Specifications Reqmt's Traceability Log  <b>Exit Deliverables</b> Unit Code Training & Support Plan Reqmt's Traceability Log	<b>Entry Deliverables</b> Unit Code (UT) Plan (UT) Evaluation Criteria Reqmt's Traceability Log  <b>Exit Deliverables</b> Unit Code (UT) Evaluation Criteria (UT) Defect Log Reqmt's Traceability Log	<b>Entry Deliverables</b> Unit Code (UT) Defect Log Reqmt's Traceability Log  <b>Exit Deliverables</b> Unit Code Reqmt's Traceability Log (UT) Authorization
Software Testing	<b>Entry Deliverables</b> Business Case Project Charter Detailed Business Reqmt's  <b>Exit Deliverables</b> Testing Strategy (UAT) Plan (UAT) Evaluation Criteria	<b>Entry Deliverables</b> High Level Solution Design Testing Strategy  <b>Exit Deliverables</b> (SIT) Plan (SIT) Evaluation Criteria	<b>Entry Deliverables</b> Detailed Solution Design Programming Specifications Reqmt's Traceability Log  <b>Exit Deliverables</b> (UT) Plan (UT) Evaluation Criteria Reqmt's Traceability Log	<b>Entry Deliverables</b> Unit Code (UT) Authorization (SIT) Plan (SIT) Evaluation Criteria  <b>Exit Deliverables</b> (SIT) Evaluation Criteria (SIT) Defect Log (SIT) Authorization Reqmt's Traceability Log	<b>Entry Deliverables</b> Unit Code (SIT) Authorization (UAT) Plan (UAT) Evaluation Criteria  <b>Exit Deliverables</b> (UAT) Evaluation Criteria (UAT) Defect Log (UAT) Authorization Reqmt's Traceability Log

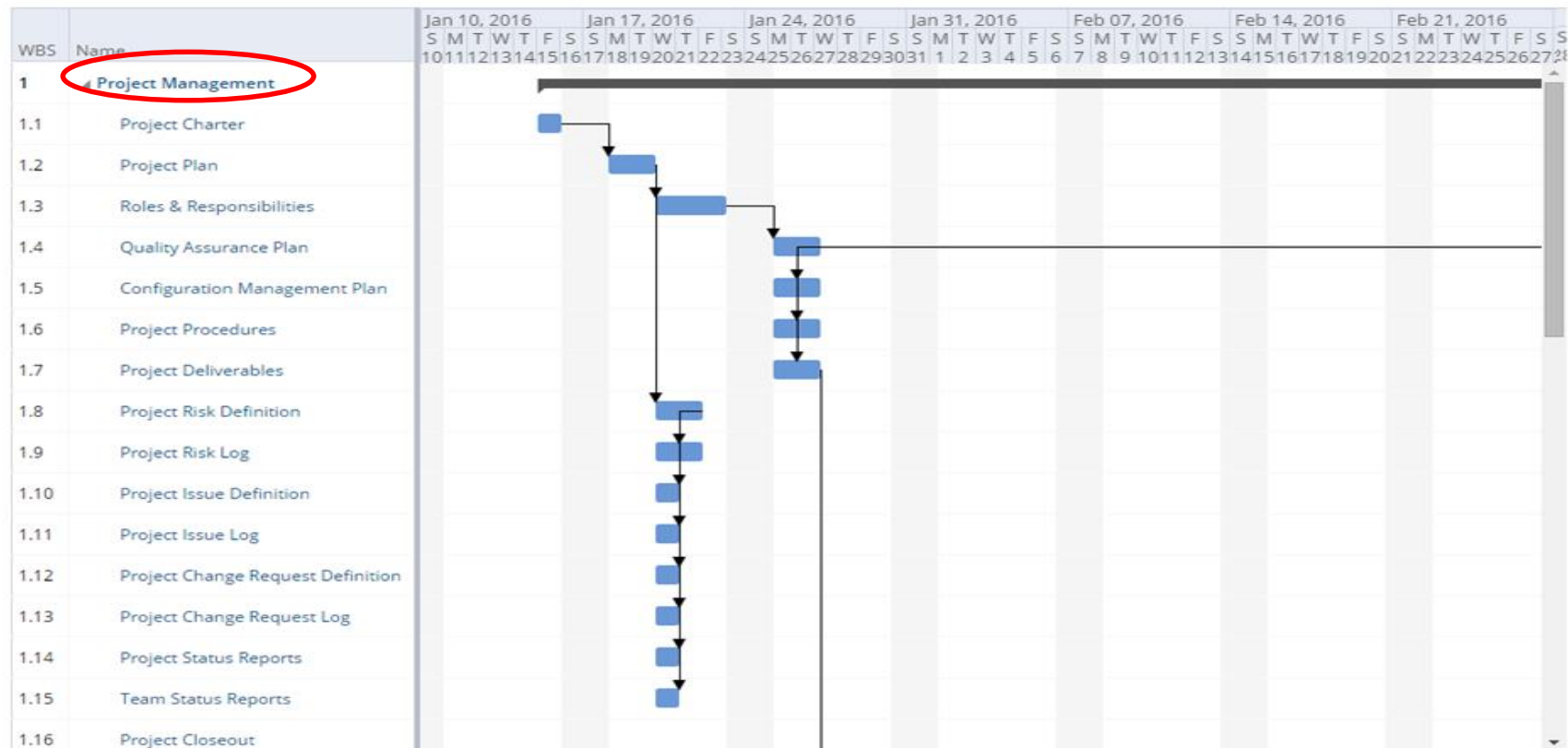

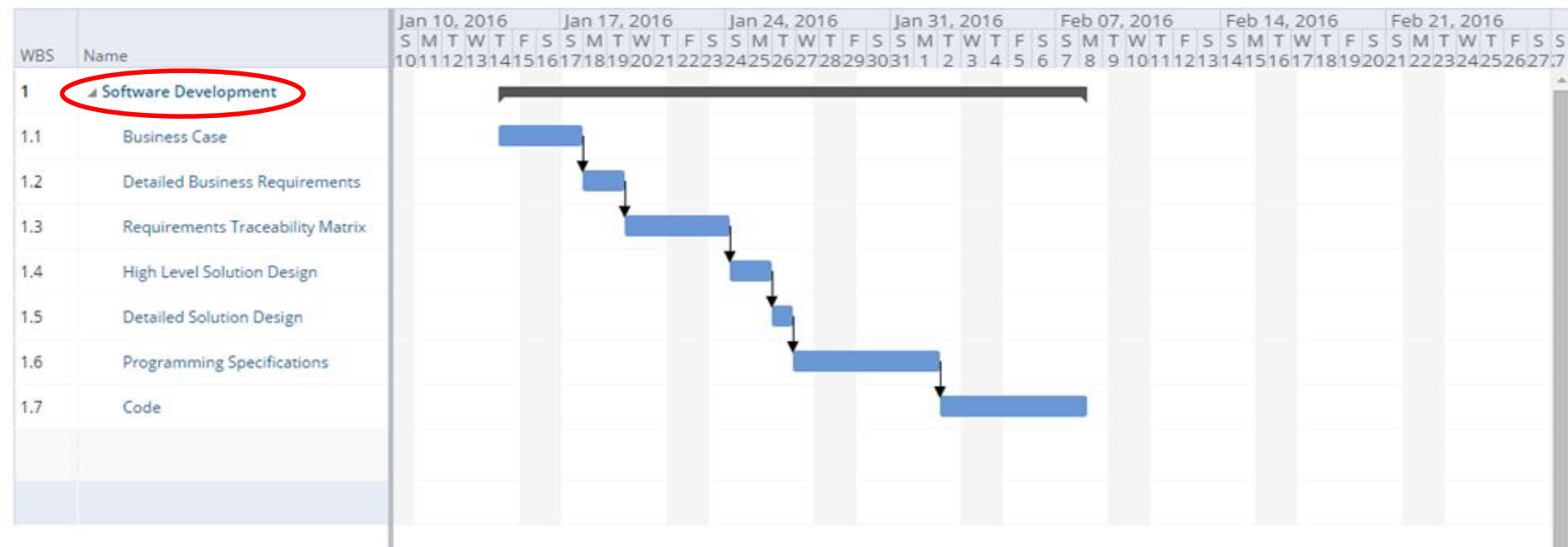

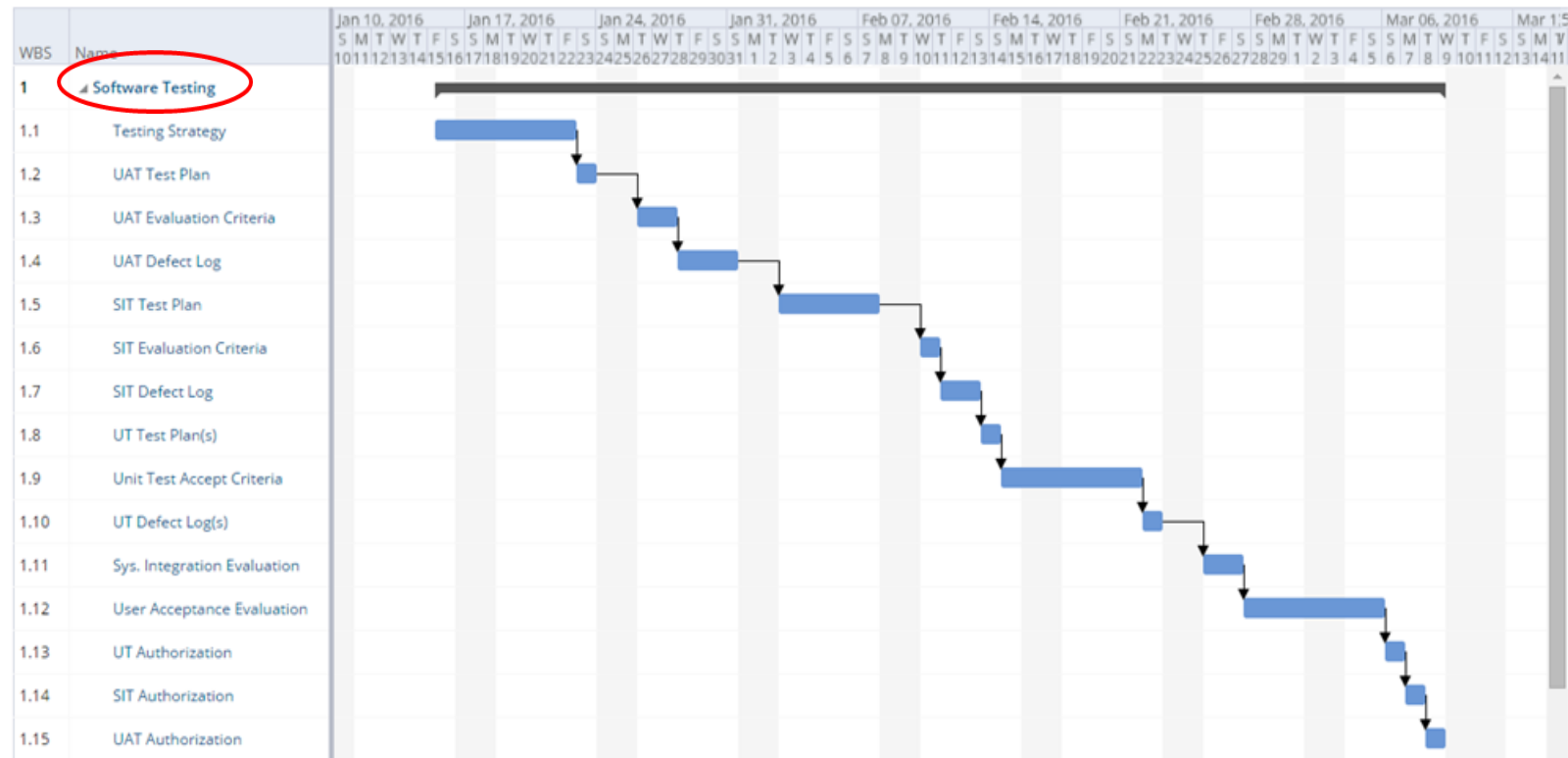

# IT Methodology – Map & Journey



## Methodologies/Lifecycles - “noun”

- The roadmap
- Rational Unified Process (RUP), QAlassist (IM) , PMI, Prince2

## Methodologies/Lifecycles - “verb”

- The journey taken along the road
- Waterfall, Spiral, Agile, RAD , Prototyping, etc

# IT Methodology – Map & Journey



## Methodologies/Lifecycles - “noun”

- The roadmap
- Rational Unified Process (RUP), QAlassist (IM) , PMI, Prince2

## Methodologies/Lifecycles - “verb”

- The journey taken along the road
- Waterfall, Spiral, Agile, RAD , Prototyping, etc

# Methodology/Lifecycle – Verb



- “Waterfall” Methodology/Lifecycle
  - a single iteration through the methodology/lifecycle (noun)
  - deliverables/artifacts defined, assigned, and documented
  - formal structure required
- “Agile” Methodology/Lifecycle
  - more than a single iteration through a methodology/lifecycle (noun)
  - limited deliverable creation
  - formal structure not required

# Tutorial III - Executing Projects with IT Methodologies

## Agenda



- **IT Methodology Context - (noun/verb), hierarchy, depictions, concept of deliverable**
- Tutorial Context – review Sample Project & Previous Tutorials (Feb, Apr 2016)
- “Hiccup-Less” Project – Dependencies, Dynamics and Deliverables
  - Scope of Requirements (Conceptual)
  - Requirements Definition, Identification & Traceability
  - Requirements Definition – mandatory pre-requisite for creation of all Testing Plans and Testing Evaluation Criteria (User Acceptance Testing, System Integration Testing, Unit Testing)
  - Testing Execution (User Acceptance, System Integration, Unit Testing) and Authorizations
- Recap



# Tutorial III - Executing Projects with IT Methodologies

## Agenda



- ▶ IT Methodology Context - (noun/verb), hierarchy, depictions, concept of deliverable
- ▶ **Tutorial Context – review Sample Project & Previous Tutorials (Feb, Apr 2016)**
- ▶ “Hiccup-Less” Project – Dependencies, Dynamics and Deliverables
  - Scope of Requirements (Conceptual)
  - Requirements Definition, Identification & Traceability
  - Requirements Definition – mandatory pre-requisite for creation of all Testing Plans and Testing Evaluation Criteria (User Acceptance Testing, System Integration Testing, Unit Testing)
  - Testing Execution (User Acceptance, System Integration, Unit Testing) and Authorization
- ▶ Recap

# Tutorial III - Executing Projects with IT Methodologies

## Agenda



- ▶ IT Methodology Context - (noun/verb), hierarchy, depictions, concept of deliverable
- ▶ **Tutorial Context – review Sample Project** & Previous Tutorials (Feb, Apr 2016)
- ▶ “Hiccup-Less” Project – Dependencies, Dynamics and Deliverables
  - Scope of Requirements (Conceptual)
  - Requirements Definition, Identification & Traceability
  - Requirements Definition – mandatory pre-requisite for creation of all Testing Plans and Testing Evaluation Criteria (User Acceptance Testing, System Integration Testing, Unit Testing)
  - Testing Execution (User Acceptance, System Integration, Unit Testing) and Authorizations
- ▶ Recap

# Tutorial Context – Sample Project



- ▶ ABC Company (mid sized)
- ▶ Strategic Direction - incorporate outsourcing option into existing operations
- ▶ Existing Accounting Application functionality does not
  - meet evolving regulatory legislation (for outsourcing)
  - deliver functionality necessary to administer outsourcing & vendor relations
  - provide stability (up time) to the business users
  - allow for expansion
- ▶ Project Name – “ Extended Accounting System (EAS)”

# Tutorial Context – Resource Availability



- System Owner
- Stakeholders
- Business/Line Managers
- Project Manager
- Business Analysts
- Architects (Functional/Technical)
- Programmers
- Testers
- End Users

# Tutorial III - Executing Projects with IT Methodologies

## Agenda



- IT Methodology Context - (noun/verb), hierarchy, depictions, concept of deliverable
- **Tutorial Context – review Sample Project** & Previous Tutorials (Feb, Apr 2016)
- “Hiccup-Less” Project – Dependencies, Dynamics and Deliverables
  - Scope of Requirements (Conceptual)
  - Requirements Definition, Identification & Traceability
  - Requirements Definition – mandatory pre-requisite for creation of all Testing Plans and Testing Evaluation Criteria (User Acceptance Testing, System Integration Testing, Unit Testing)
  - Testing Execution (User Acceptance, System Integration, Unit Testing) and Authorizations
- Recap

# Tutorial III - Executing Projects with IT Methodologies

## Agenda



- ▶ IT Methodology Context - (noun/verb), hierarchy, depictions, concept of deliverable
- ▶ **Tutorial Context** – review Sample Project & **Previous Tutorials (Feb, Apr 2016)**
- ▶ “Hiccup-Less” Project – Dependencies, Dynamics and Deliverables
  - Scope of Requirements (Conceptual)
  - Requirements Definition, Identification & Traceability
  - Requirements Definition – mandatory pre-requisite for creation of all Testing Plans and Testing Evaluation Criteria (User Acceptance Testing, System Integration Testing, Unit Testing)
  - Testing Execution (User Acceptance, System Integration, Unit Testing) and Authorizations
- ▶ Recap

# Applying IT Methodology to Project Initiation (Feb)

## Tutorial I- Agenda



- ▶ IT Methodology - Context, overview, review
- ▶ Tutorial Context - Sample Project Definition
- ▶ Project Initiation - Identifying the Business Need
- ▶ Project Initiation - Initiate Project Management Lifecycle
- ▶ Project Initiation - Initiate Software Development Lifecycle
- ▶ Project Initiation - Initiate Software Testing Lifecycle
- ▶ Recap

# Applying IT Methodology to Project Initiation (Feb)

## Tutorial I- Deliverables



### ▶ Project Management Lifecycle Deliverables

- Project Charter
- Roles & Responsibilities

### ▶ Software Development Lifecycle Deliverables

- Business Case
- Detailed Business Requirements

### ▶ Software Testing Lifecycle Deliverables

- Testing Strategy



# Tutorial III - Executing Projects with IT Methodologies

## Agenda



- ▶ IT Methodology Context - (noun/verb), hierarchy, depictions, concept of deliverable
- ▶ **Tutorial Context** – review Sample Project & **Previous Tutorials (Feb, Apr 2016)**
- ▶ “Hiccup-Less” Project – Dependencies, Dynamics and Deliverables
  - Scope of Requirements (Conceptual)
  - Requirements Definition, Identification & Traceability
  - Requirements Definition – mandatory pre-requisite for creation of all Testing Plans and Testing Evaluation Criteria (User Acceptance Testing, System Integration Testing, Unit Testing)
  - Testing Execution (User Acceptance, System Integration, Unit Testing) and Authorizations
- ▶ Recap

# Project Planning & Design with IT in Mind (Apr)

## Tutorial II – Agenda



- IT Methodology Context - (noun/verb), hierarchy, depictions, concept of deliverable
- Tutorial Context – review Sample Project Definition & Previous Tutorial (Feb 2016)
- Project Management Lifecycle – Plan Phase
  - Understand project context (previously created project deliverables)
  - Analyze/Align project scope and objectives with methodology (noun and verb) to be utilized
  - Create initial draft for required Project Plan Phase deliverables
  - Prepare required/potential/additional project management deliverables
- Recap

# Project Planning & Design with IT in Mind (Apr)

## Tutorial II – Deliverables



### ► Project Management Lifecycle Deliverables

- Project Plan
- Project Schedule (WBS)
- Roles & Responsibilities
- Project Deliverables
- Configuration Management Plan
- Quality Assurance Plan
- Project Procedures

# Project Planning & Design with IT in Mind (Apr)

## Tutorial II – “Potential” Deliverables



### ► Potential/Associated Project Management Lifecycle Deliverables

- Issues Log
- Risk Log
- Change Request Log
- Project Status Report
- Team Status Report
- Unit Test Defect Log
- System Integration Test Defect Log
- User Acceptance Test Defect Log

# Tutorial III - Executing Projects with IT Methodologies

## Agenda



- ▶ IT Methodology Context - (noun/verb), hierarchy, depictions, concept of deliverable
- ▶ **Tutorial Context – review Sample Project & Previous Tutorials (Feb, Apr 2016)**
- ▶ “Hiccup-Less” Project – Dependencies, Dynamics and Deliverables
  - Scope of Requirements (Conceptual)
  - Requirements Definition, Identification & Traceability
  - Requirements Definition – mandatory pre-requisite for creation of all Testing Plans and Testing Evaluation Criteria (User Acceptance Testing, System Integration Testing, Unit Testing)
  - Testing Execution (User Acceptance, System Integration, Unit Testing) and Authorizations
- ▶ Recap

# Tutorial III - Executing Projects with IT Methodologies

## Agenda



- IT Methodology Context - (noun/verb), hierarchy, depictions, concept of deliverable
- Tutorial Context – review Sample Project & Previous Tutorials (Feb, Apr 2016)
- **“Hiccup-Less” Project – Dependencies, Dynamics and Deliverables**
  - Scope of Requirements (Conceptual)
  - Requirements Definition, Identification & Traceability
  - Requirements Definition – mandatory pre-requisite for creation of all Testing Plans and Testing Evaluation Criteria (User Acceptance Testing, System Integration Testing, Unit Testing)
  - Testing Execution (User Acceptance, System Integration, Unit Testing) and Authorizations
- Recap

# QAlassist Integrated Methodology



## QAlassist Integrated Methodology

	Initiate	Plan	Execute & Control		Closeout
Project Management	<b>Business Case</b> Detailed Business Req'ts	<b>Project Charter</b> Project Plan Project Schedule/VBS Roles & Responsibilities Project Deliverables Config. Management Plan Quality Assurance Plan Project Procedures	All previously created PM deliverables Project Risk Definition Project Risk Log Project Issue Definition Project Issue Log Project Change Request Definition Project Change Request Log		<b>Project Closeout</b>
	Systems Analysis	Design	Build	Test	Release
Software Development	<b>Entry Deliverables</b> Business Case Project Charter Detailed Business Requirements  <b>Exit Deliverables</b> High Level Solution Design Reqmt's Traceability Log	<b>Entry Deliverables</b> High Level Solution Design Reqmt's Traceability Log  <b>Exit Deliverables</b> Detailed Solution Design Programming Specifications Reqmt's Traceability Log	<b>Entry Deliverables</b> Detailed Solution Design Programming Specifications Reqmt's Traceability Log  <b>Exit Deliverables</b> Unit Code Training & Support Plan Reqmt's Traceability Log	<b>Entry Deliverables</b> Unit Code (UT) Plan (UT) Evaluation Criteria Reqmt's Traceability Log  <b>Exit Deliverables</b> Unit Code (UT) Evaluation Criteria (UT) Defect Log Reqmt's Traceability Log	<b>Entry Deliverables</b> Unit Code (UT) Defect Log Reqmt's Traceability Log  <b>Exit Deliverables</b> Unit Code Reqmt's Traceability Log (UT) Authorization
Software Testing	<b>Entry Deliverables</b> Business Case Project Charter Detailed Business Reqmt's  <b>Exit Deliverables</b> Testing Strategy (UAT) Plan (UAT) Evaluation Criteria	<b>Entry Deliverables</b> High Level Solution Design Testing Strategy  <b>Exit Deliverables</b> (SIT) Plan (SIT) Evaluation Criteria	<b>Entry Deliverables</b> Detailed Solution Design Programming Specifications Reqmt's Traceability Log  <b>Exit Deliverables</b> (UT) Plan (UT) Evaluation Criteria Reqmt's Traceability Log	<b>Entry Deliverables</b> Unit Code (UT) Authorization (SIT) Plan (SIT) Evaluation Criteria  <b>Exit Deliverables</b> (SIT) Evaluation Criteria (SIT) Defect Log (SIT) Authorization Reqmt's Traceability Log	<b>Entry Deliverables</b> Unit Code (SIT) Authorization (UAT) Plan (UAT) Evaluation Criteria  <b>Exit Deliverables</b> (UAT) Evaluation Criteria (UAT) Defect Log (UAT) Authorization Reqmt's Traceability Log

# QAssist Integrated Methodology

## “Hiccup-Less” Project



QAssist Integrated Methodology

	QAssist Integrated Methodology				
	Initiate	Plan	Execute & Control		Closeout
Project Management	Business Case Detailed Business Req'ts	Project Charter Project Plan Project Schedule/VBS Roles & Responsibilities Project Deliverables Config. Management Plan Quality Assurance Plan Project Procedures	All previously created PM deliverables Project Risk Definition Project Risk Log Project Issue Definition Project Issue Log Project Change Request Definition Project Change Request Log		Project Closeout
Software Development	Systems Analysis	Design	Build	Test	Release
	<b>Entry Deliverables</b> Business Case Project Charter Detailed Business Requirements  <b>Exit Deliverables</b> High Level Solution Design Reqmt's Traceability Log	<b>Entry Deliverables</b> High Level Solution Design Reqmt's Traceability Log  <b>Exit Deliverables</b> Detailed Solution Design Programming Specifications Reqmt's Traceability Log	<b>Entry Deliverables</b> Detailed Solution Design Programming Specifications Reqmt's Traceability Log  <b>Exit Deliverables</b> Unit Code Training & Support Plan Reqmt's Traceability Log	<b>Entry Deliverables</b> Unit Code (UT) Plan (UT) Evaluation Criteria Reqmt's Traceability Log  <b>Exit Deliverables</b> Unit Code (UT) Evaluation Criteria (UT) Defect Log Reqmt's Traceability Log	<b>Entry Deliverables</b> Unit Code (UT) Defect Log Reqmt's Traceability Log  <b>Exit Deliverables</b> Unit Code Reqmt's Traceability Log (UT) Authorization
Software Testing	<b>Entry Deliverables</b> Business Case Project Charter Detailed Business Reqmt's  <b>Exit Deliverables</b> Testing Strategy (UAT) Plan (UAT) Evaluation Criteria	<b>Entry Deliverables</b> High Level Solution Design Testing Strategy  <b>Exit Deliverables</b> (SIT) Plan (SIT) Evaluation Criteria	<b>Entry Deliverables</b> Detailed Solution Design Programming Specifications Reqmt's Traceability Log  <b>Exit Deliverables</b> (UT) Plan (UT) Evaluation Criteria Reqmt's Traceability Log	<b>Entry Deliverables</b> Unit Code (UT) Authorization (SIT) Plan (SIT) Evaluation Criteria  <b>Exit Deliverables</b> (SIT) Evaluation Criteria (SIT) Defect Log (SIT) Authorization Reqmt's Traceability Log	<b>Entry Deliverables</b> Unit Code (SIT) Authorization (UAT) Plan (UAT) Evaluation Criteria  <b>Exit Deliverables</b> (UAT) Evaluation Criteria (UAT) Defect Log (UAT) Authorization Reqmt's Traceability Log



# QAlassist Integrated Methodology

## “Hiccup-Less” Project

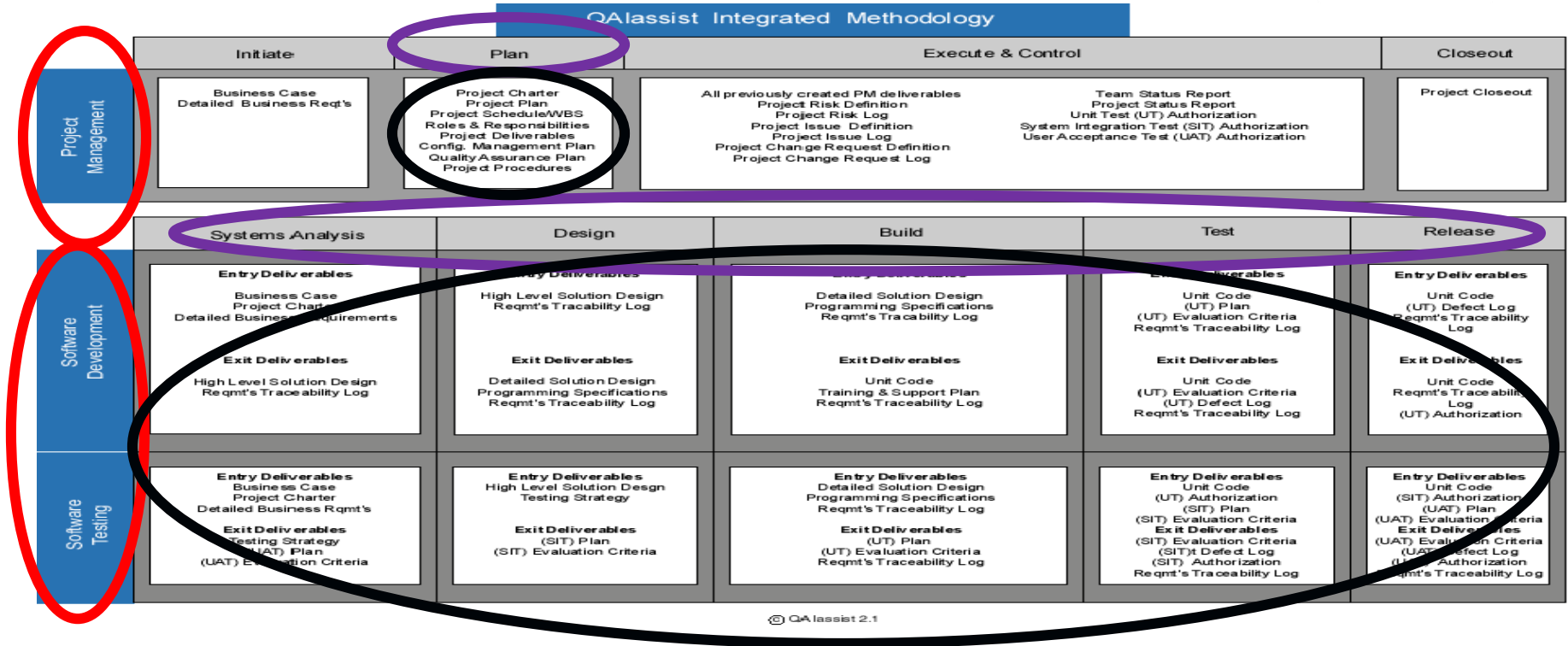

# QAssist Integrated Methodology

## “Hiccup-Less” Project

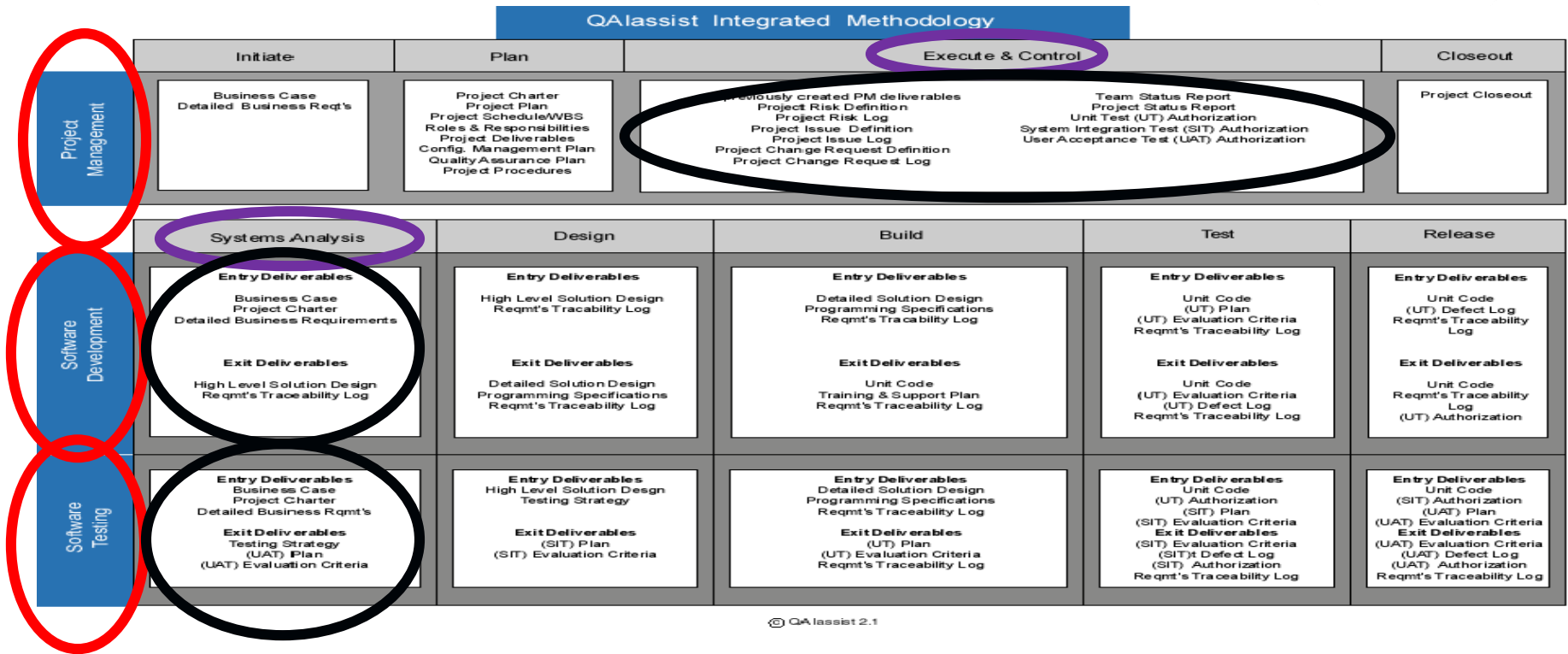

# QAlassist Integrated Methodology

## “Hiccup-Less” Project

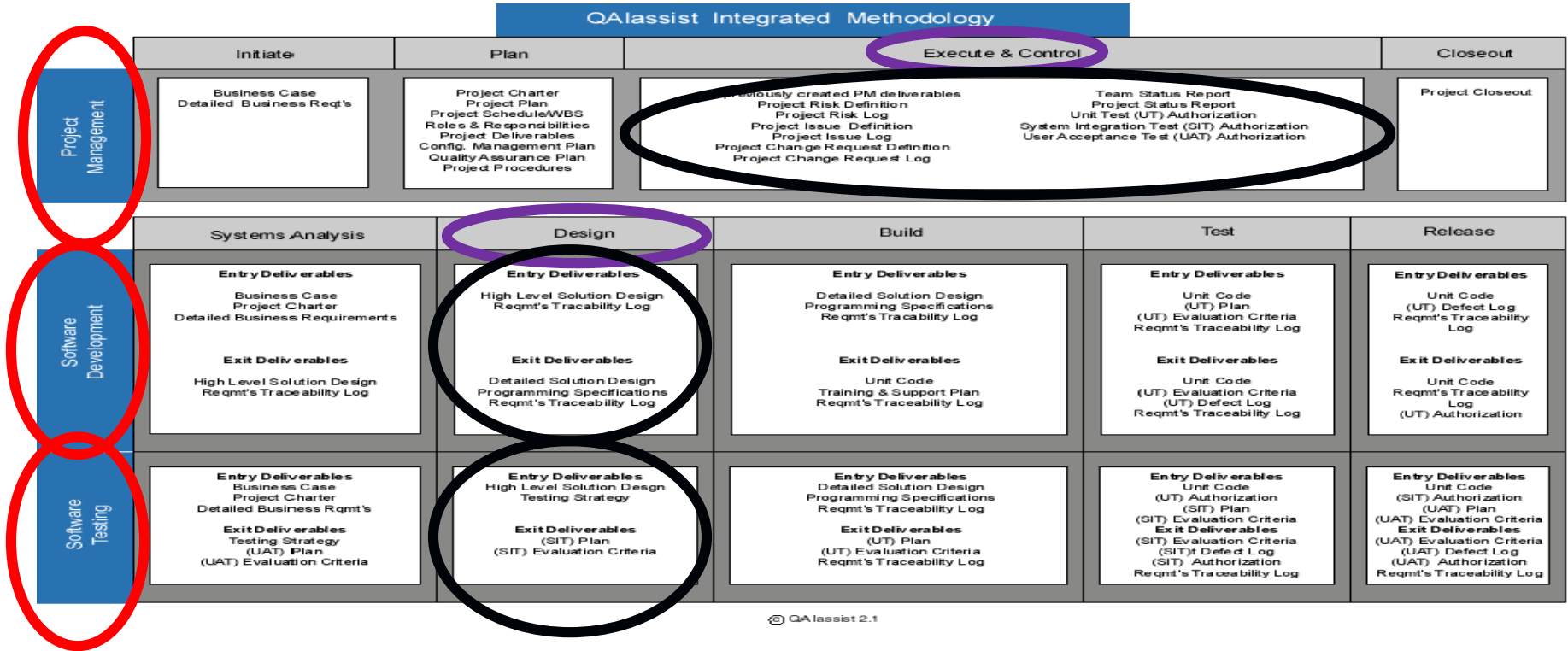

# QAssist Integrated Methodology

## “Hiccup-Less” Project

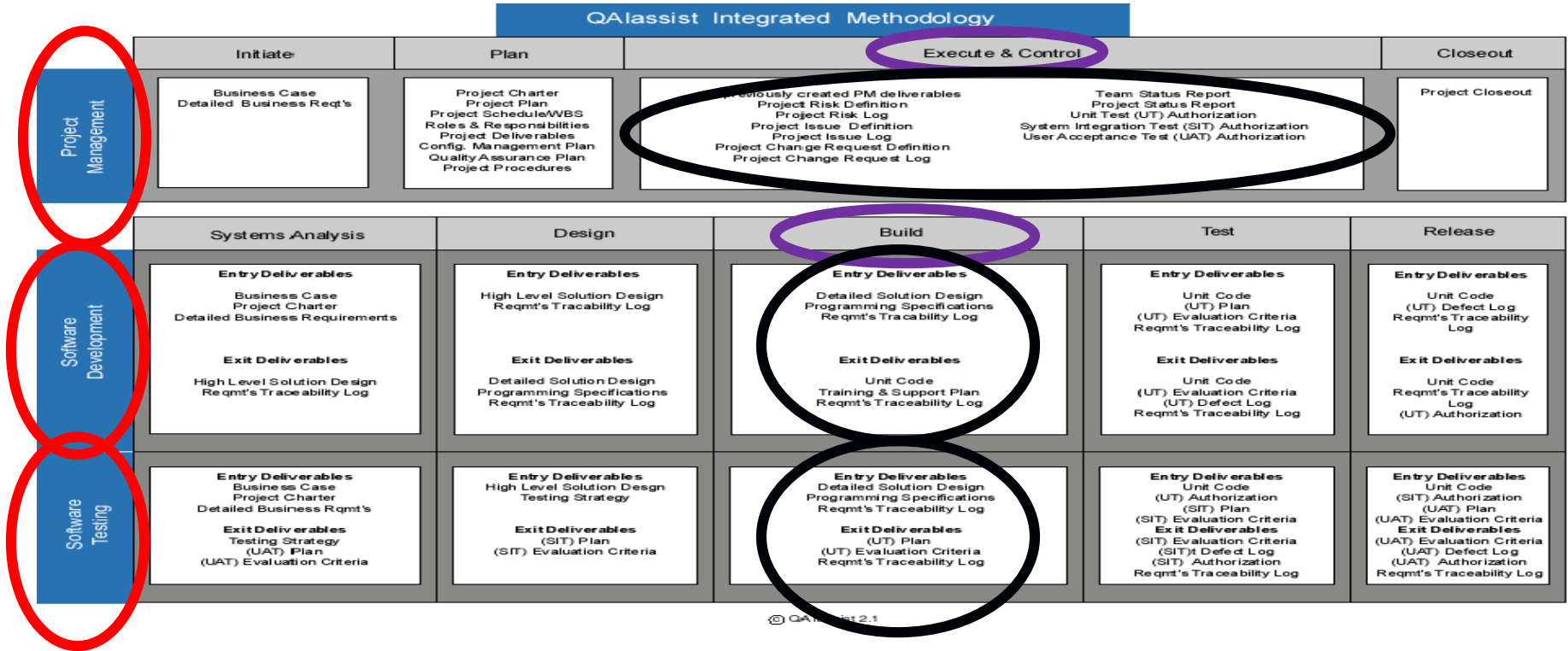

# QAssist Integrated Methodology

## “Hiccup-Less” Project

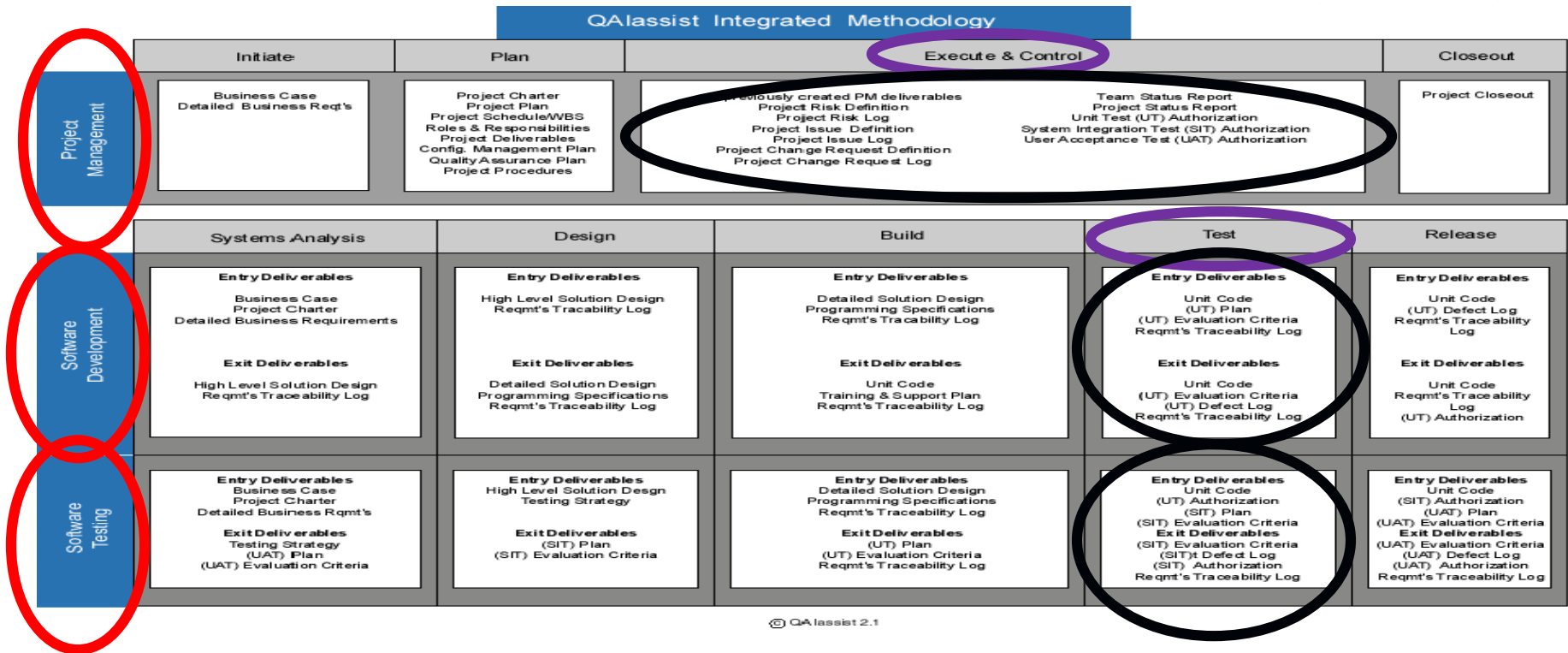

# QAssist Integrated Methodology

## “Hiccup-Less” Project

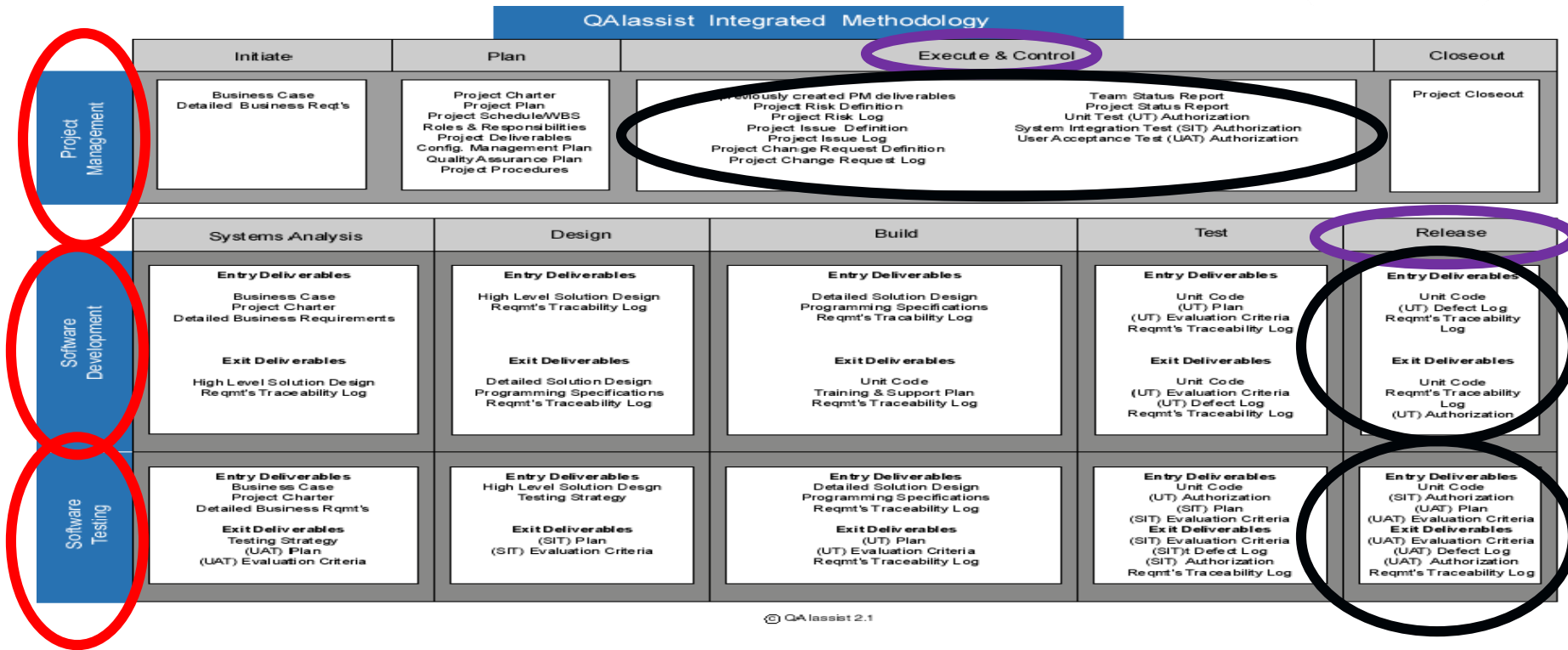

# QAllassist Integrated Methodology

## "Hiccup-Less" Project



### QAllassist Integrated Methodology

	Initiate	Plan	Execute & Control		Closeout
Project Management	<b>Business Case</b> <b>Detailed Business Req'ts</b>	<b>Project Charter</b> <b>Project Plan</b> <b>Project Schedule/VBS</b> <b>Roles &amp; Responsibilities</b> <b>Project Deliverables</b> <b>Config. Management Plan</b> <b>Quality Assurance Plan</b> <b>Project Procedures</b>	<b>All previously created PM deliverables</b> <b>Project Risk Definition</b> <b>Project Risk Log</b> <b>Project Issue Definition</b> <b>Project Issue Log</b> <b>Project Change Request Definition</b> <b>Project Change Request Log</b>		<b>Team Status Report</b> <b>Project Status Report</b> <b>Unit Test (UT) Authorization</b> <b>System Integration Test (SIT) Authorization</b> <b>User Acceptance Test (UAT) Authorization</b> <b>Project Closeout</b>
	Systems Analysis	Design	Build	Test	Release
Software Development	<b>Entry Deliverables</b> <b>Business Case</b> <b>Project Charter</b> <b>Detailed Business Requirements</b>  <b>Exit Deliverables</b> <b>High Level Solution Design</b> <b>Reqmt's Traceability Log</b>	<b>Entry Deliverables</b> <b>High Level Solution Design</b> <b>Reqmt's Traceability Log</b>  <b>Exit Deliverables</b> <b>Detailed Solution Design</b> <b>Programming Specifications</b> <b>Reqmt's Traceability Log</b>	<b>Entry Deliverables</b> <b>Detailed Solution Design</b> <b>Programming Specifications</b> <b>Reqmt's Traceability Log</b>  <b>Exit Deliverables</b> <b>Unit Code</b> <b>Training &amp; Support Plan</b> <b>Reqmt's Traceability Log</b>	<b>Entry Deliverables</b> <b>Unit Code</b> <b>(UT) Plan</b> <b>(UT) Evaluation Criteria</b> <b>Reqmt's Traceability Log</b>  <b>Exit Deliverables</b> <b>Unit Code</b> <b>(UT) Evaluation Criteria</b> <b>(UT) Defect Log</b> <b>Reqmt's Traceability Log</b>	<b>Entry Deliverables</b> <b>Unit Code</b> <b>(UT) Defect Log</b> <b>Reqmt's Traceability Log</b>  <b>Exit Deliverables</b> <b>Unit Code</b> <b>Reqmt's Traceability Log</b> <b>(UT) Authorization</b>
Software Testing	<b>Entry Deliverables</b> <b>Business Case</b> <b>Project Charter</b> <b>Detailed Business Reqmt's</b>  <b>Exit Deliverables</b> <b>Testing Strategy</b> <b>(UAT) Plan</b> <b>(UAT) Evaluation Criteria</b>	<b>Entry Deliverables</b> <b>High Level Solution Design</b> <b>Testing Strategy</b>  <b>Exit Deliverables</b> <b>(SIT) Plan</b> <b>(SIT) Evaluation Criteria</b>	<b>Entry Deliverables</b> <b>Detailed Solution Design</b> <b>Programming Specifications</b> <b>Reqmt's Traceability Log</b>  <b>Exit Deliverables</b> <b>(UT) Plan</b> <b>(UT) Evaluation Criteria</b> <b>Reqmt's Traceability Log</b>	<b>Entry Deliverables</b> <b>Unit Code</b> <b>(UT) Authorization</b> <b>(SIT) Plan</b> <b>(SIT) Evaluation Criteria</b> <b>Exit Deliverables</b> <b>(SIT) Evaluation Criteria</b> <b>(SIT) Defect Log</b> <b>(SIT) Authorization</b> <b>Reqmt's Traceability Log</b>	<b>Entry Deliverables</b> <b>Unit Code</b> <b>(SIT) Authorization</b> <b>(UAT) Plan</b> <b>(UAT) Evaluation Criteria</b> <b>Exit Deliverables</b> <b>(UAT) Evaluation Criteria</b> <b>(UAT) Defect Log</b> <b>(UAT) Authorization</b> <b>Reqmt's Traceability Log</b>

# QAlassist Integrated Methodology



## QAlassist Integrated Methodology

	Initiate	Plan	Execute & Control		Closeout
Project Management	<b>Business Case</b> Detailed Business Req'ts	<b>Project Charter</b> Project Plan Project Schedule/VBS Roles & Responsibilities Project Deliverables Config. Management Plan Quality Assurance Plan Project Procedures	All previously created PM deliverables Project Risk Definition Project Risk Log Project Issue Definition Project Issue Log Project Change Request Definition Project Change Request Log		<b>Project Closeout</b>
	Systems Analysis	Design	Build	Test	Release
Software Development	<b>Entry Deliverables</b> Business Case Project Charter Detailed Business Requirements  <b>Exit Deliverables</b> High Level Solution Design Reqmt's Traceability Log	<b>Entry Deliverables</b> High Level Solution Design Reqmt's Traceability Log  <b>Exit Deliverables</b> Detailed Solution Design Programming Specifications Reqmt's Traceability Log	<b>Entry Deliverables</b> Detailed Solution Design Programming Specifications Reqmt's Traceability Log  <b>Exit Deliverables</b> Unit Code Training & Support Plan Reqmt's Traceability Log	<b>Entry Deliverables</b> Unit Code (UT) Plan (UT) Evaluation Criteria Reqmt's Traceability Log  <b>Exit Deliverables</b> Unit Code (UT) Evaluation Criteria (UT) Defect Log Reqmt's Traceability Log	<b>Entry Deliverables</b> Unit Code (UT) Defect Log Reqmt's Traceability Log  <b>Exit Deliverables</b> Unit Code Reqmt's Traceability Log (UT) Authorization
Software Testing	<b>Entry Deliverables</b> Business Case Project Charter Detailed Business Reqmt's  <b>Exit Deliverables</b> Testing Strategy (UAT) Plan (UAT) Evaluation Criteria	<b>Entry Deliverables</b> High Level Solution Design Testing Strategy  <b>Exit Deliverables</b> (SIT) Plan (SIT) Evaluation Criteria	<b>Entry Deliverables</b> Detailed Solution Design Programming Specifications Reqmt's Traceability Log  <b>Exit Deliverables</b> (UT) Plan (UT) Evaluation Criteria Reqmt's Traceability Log	<b>Entry Deliverables</b> Unit Code (UT) Authorization (SIT) Plan (SIT) Evaluation Criteria  <b>Exit Deliverables</b> (SIT) Evaluation Criteria (SIT) Defect Log (SIT) Authorization Reqmt's Traceability Log	<b>Entry Deliverables</b> Unit Code (SIT) Authorization (UAT) Plan (UAT) Evaluation Criteria  <b>Exit Deliverables</b> (UAT) Evaluation Criteria (UAT) Defect Log (UAT) Authorization Reqmt's Traceability Log



# Tutorial III - Executing Projects with IT Methodologies

## Agenda



- IT Methodology Context - (noun/verb), hierarchy, depictions, concept of deliverable
- Tutorial Context – review Sample Project & Previous Tutorials (Feb, Apr 2015)
- **“Hiccup-Less” Project – Dependencies, Dynamics and Deliverables**
  - **Scope of Requirements (Conceptual)**
  - Requirements Definition, Identification & Traceability
  - Requirements Definition – mandatory pre-requisite for creation of all Testing Plans and Testing Evaluation Criteria (User Acceptance Testing, System Integration Testing, Unit Testing)
  - Testing Execution (User Acceptance, System Integration, Unit Testing) and Authorizations
- Recap

# Fundamental Question



- ▶ How many requirements (and associated functionality) should/can be developed ?
  - Too Few – leads to a solution that does not satisfy the business need
  - Too Many – leads to a solution that is over priced, over built, over budget and past due (and may still not satisfy the business need)

How can a project team know when they are best leveraging a methodology to develop the appropriate level of functionality ?



## Identifying, Designing, Building and Unit Testing functionality

\*\*\*\* Functionality cannot be delivered in a vacuum \*\*\*

- **Manual Functionality**

- Processes that deliver or administer the delivery of products and/or services (often leverages automated functionality)

- **Automated Functionality**

- IT Systems/Applications that interface and support the delivery of **Manual Functionality**

# Requirements/Functionality Premise

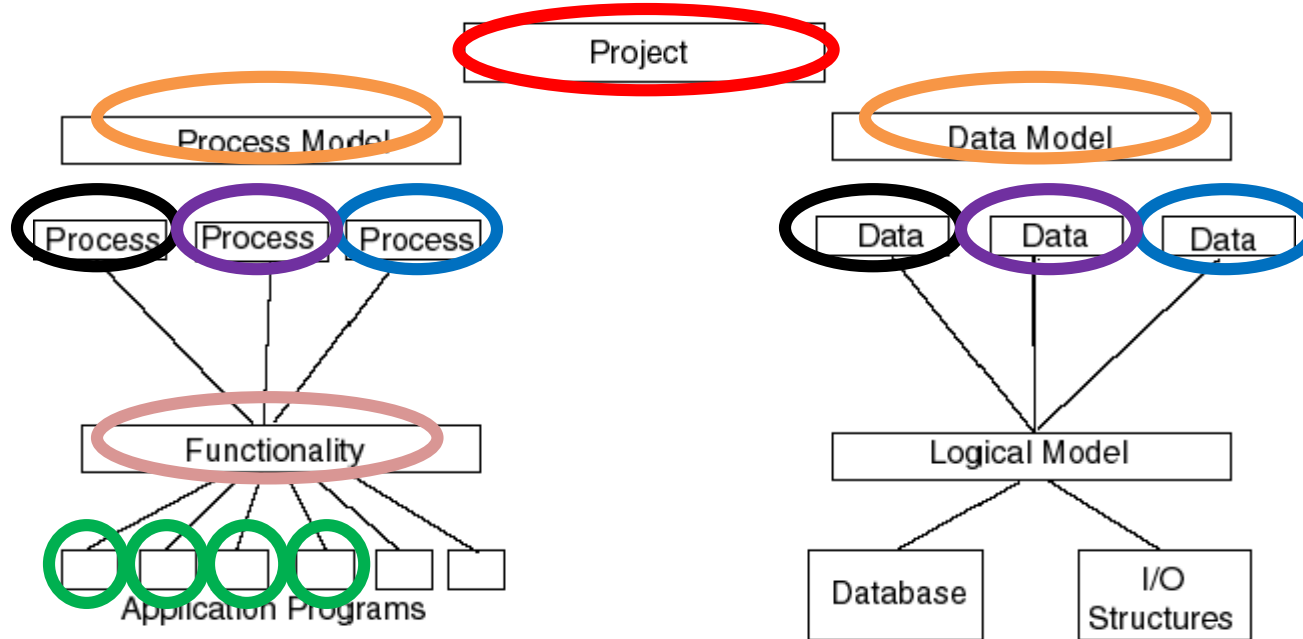

# Requirements/Functionality Premise

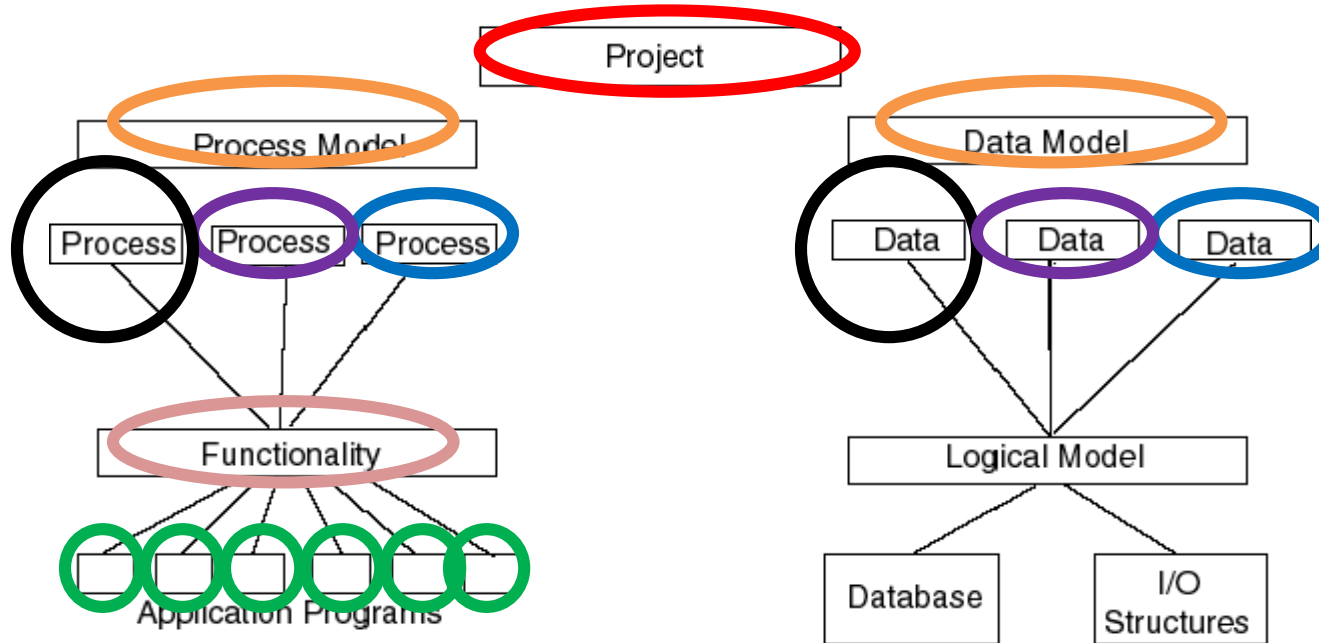

# Requirements/Functionality Premise

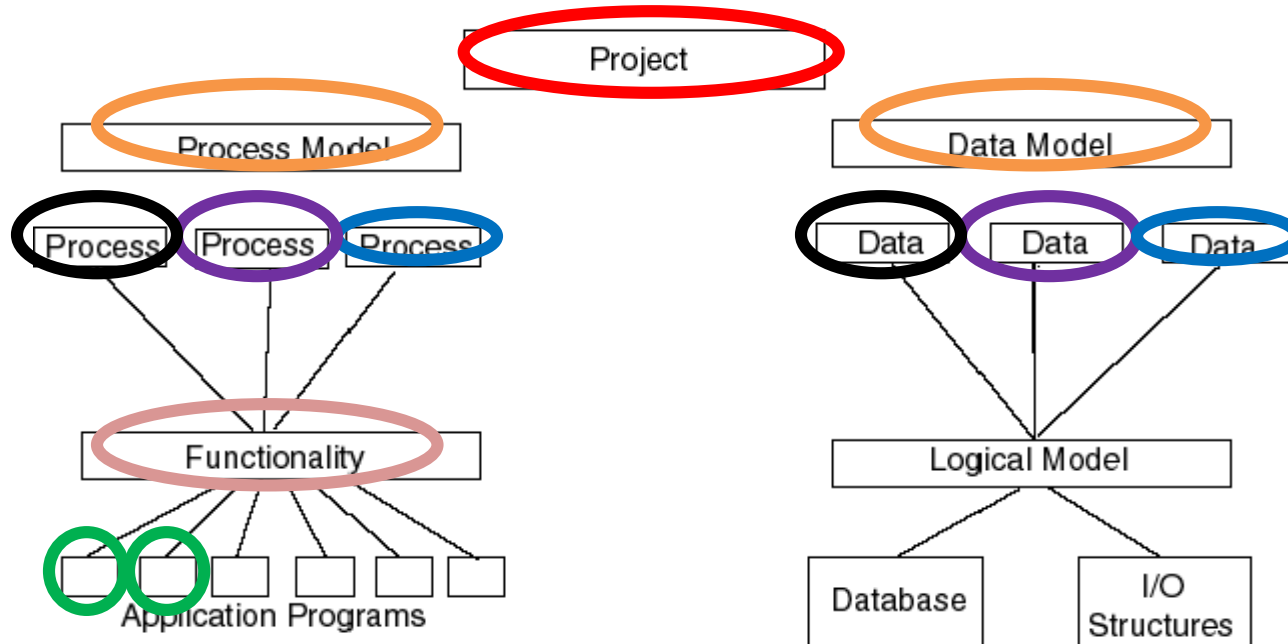

# Requirements/Functionality Premise

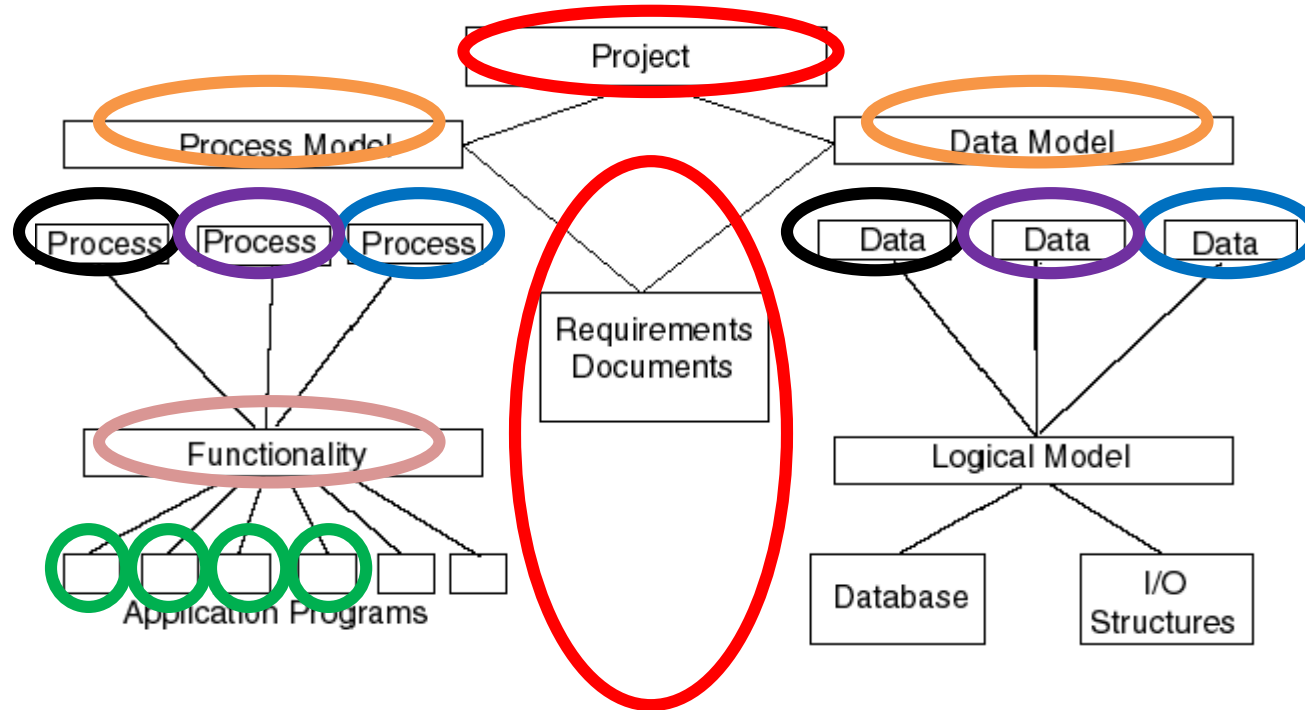

# Requirements Documents

## Terminology and Construct



### • Generic Cohesion

- “Data” and “Process” exist – a correlation exists between them
- “Data” identifies and defines the information that will be utilized by the application to satisfy the business need
- “Process” defines how the “Data” will be utilized/leveraged to satisfy the business need

### • Data

- **“Subject”** – highest level definition of user requirement - correlation with “System”
- **“Topics”** – breakdown of “Subject” - correlation with “Sub-Systems”
- **“Entities”** - breakdown of “Topics” - correlation with “Functions”

### • Process

- **“System”** – highest level “process” – correlation with “Subject”
- **“Sub-System(s)”** – breakdown of “System” – correlation with “Topics”
- **“Function(s)”** – breakdown of “Sub-Systems” – correlation with “Entities”



# Requirements Documents (Identification and Definition)

## Sample Application

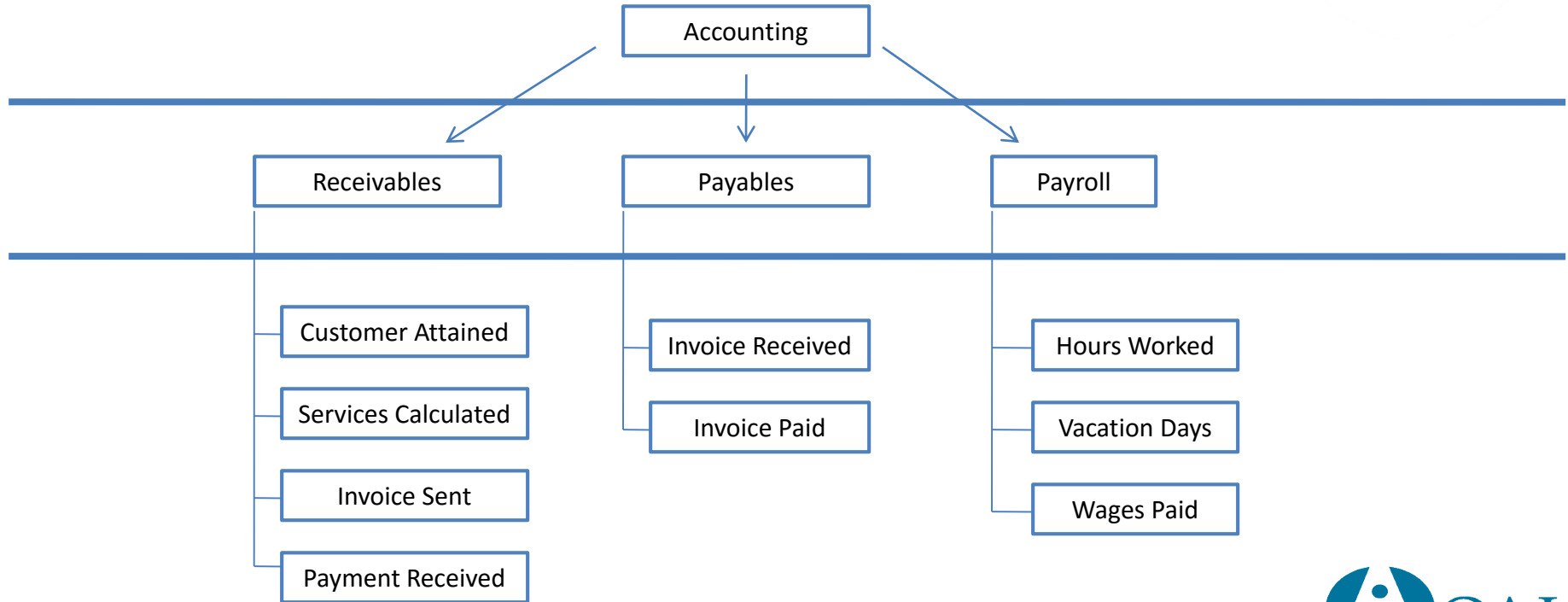

# Requirements Documents (Identification & Definition)

## “Data” Context

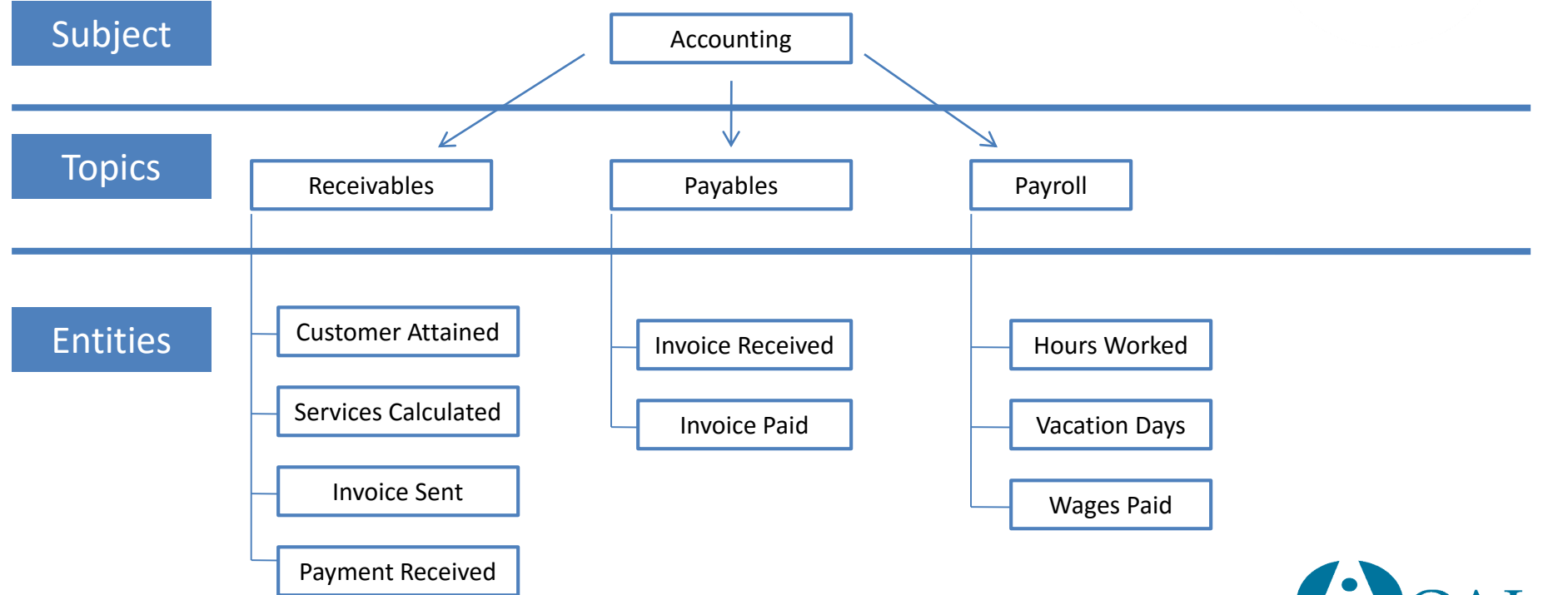

# Requirements Documents (Identification & Definition)

## “Process” Context

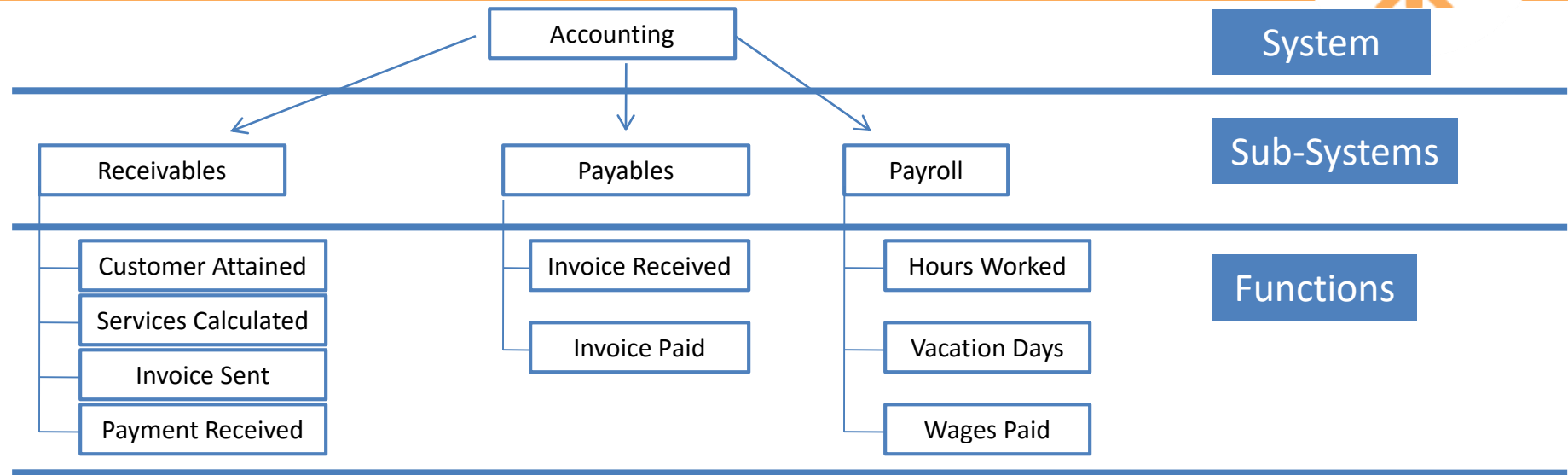

# Requirements Documents (Identification & Definition)

## “Process” Context

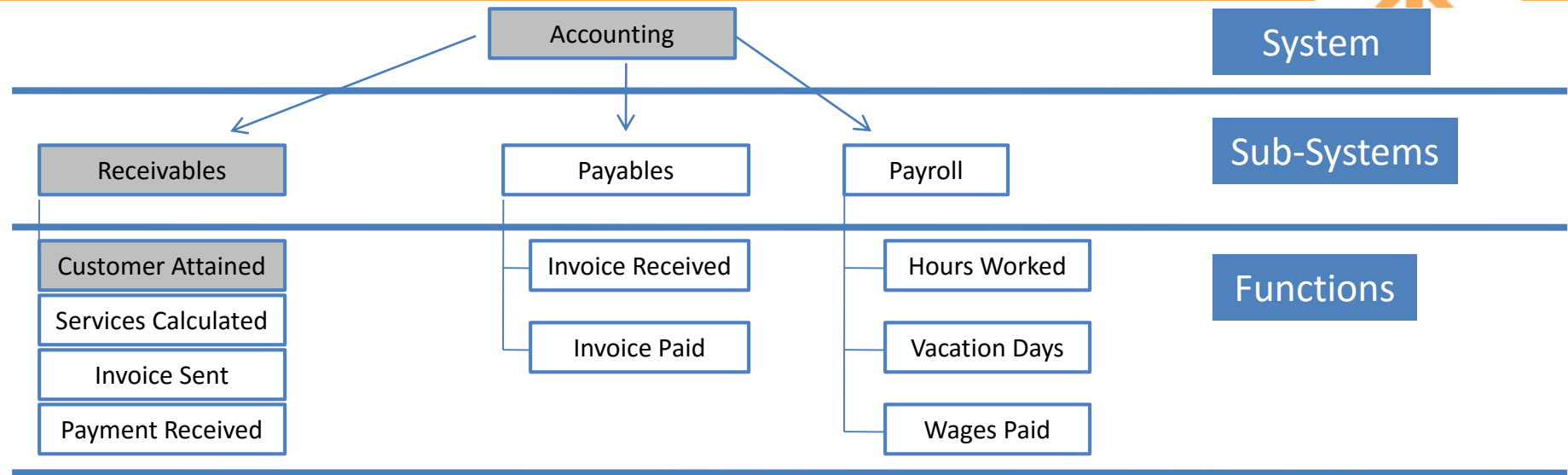

# Requirements Documents (Identification & Definition)

## “Process” Context

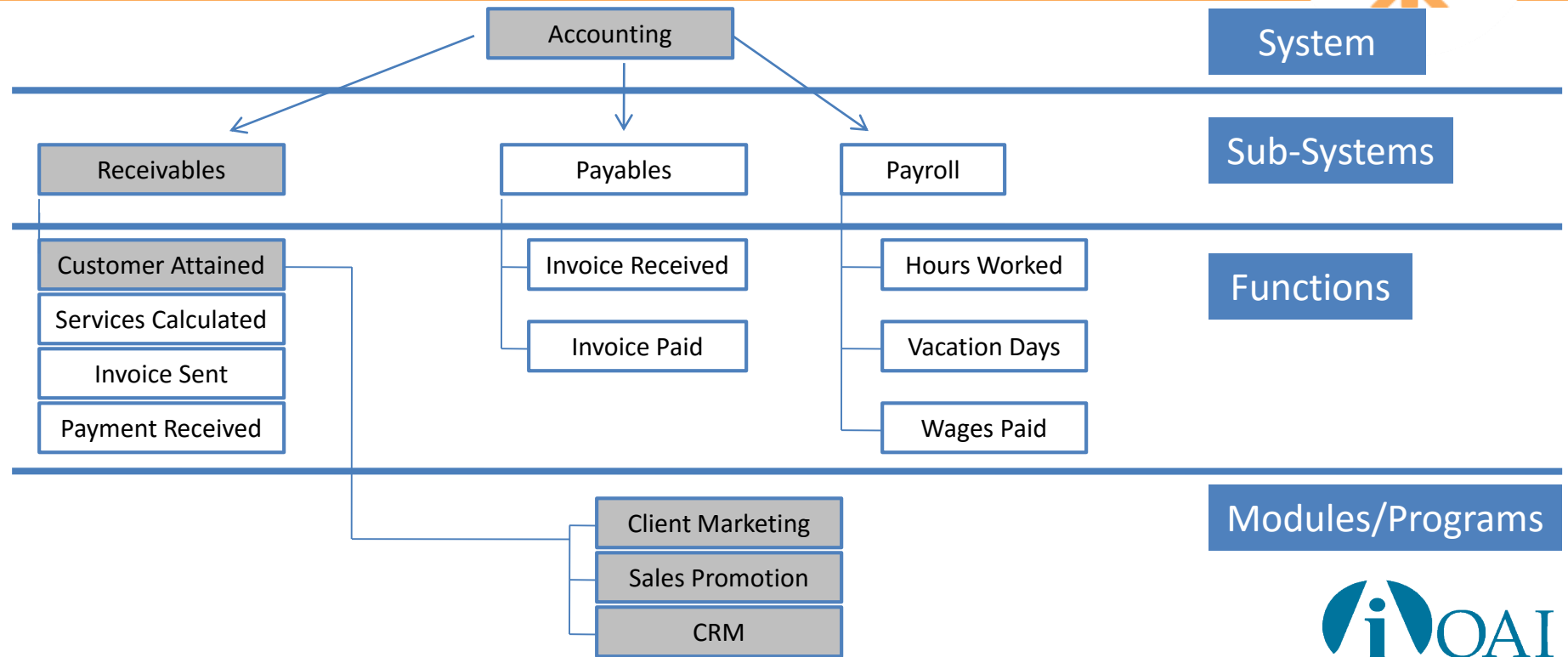

# Requirements Documents (Identification & Definition)

## “Process” – Naming Convention

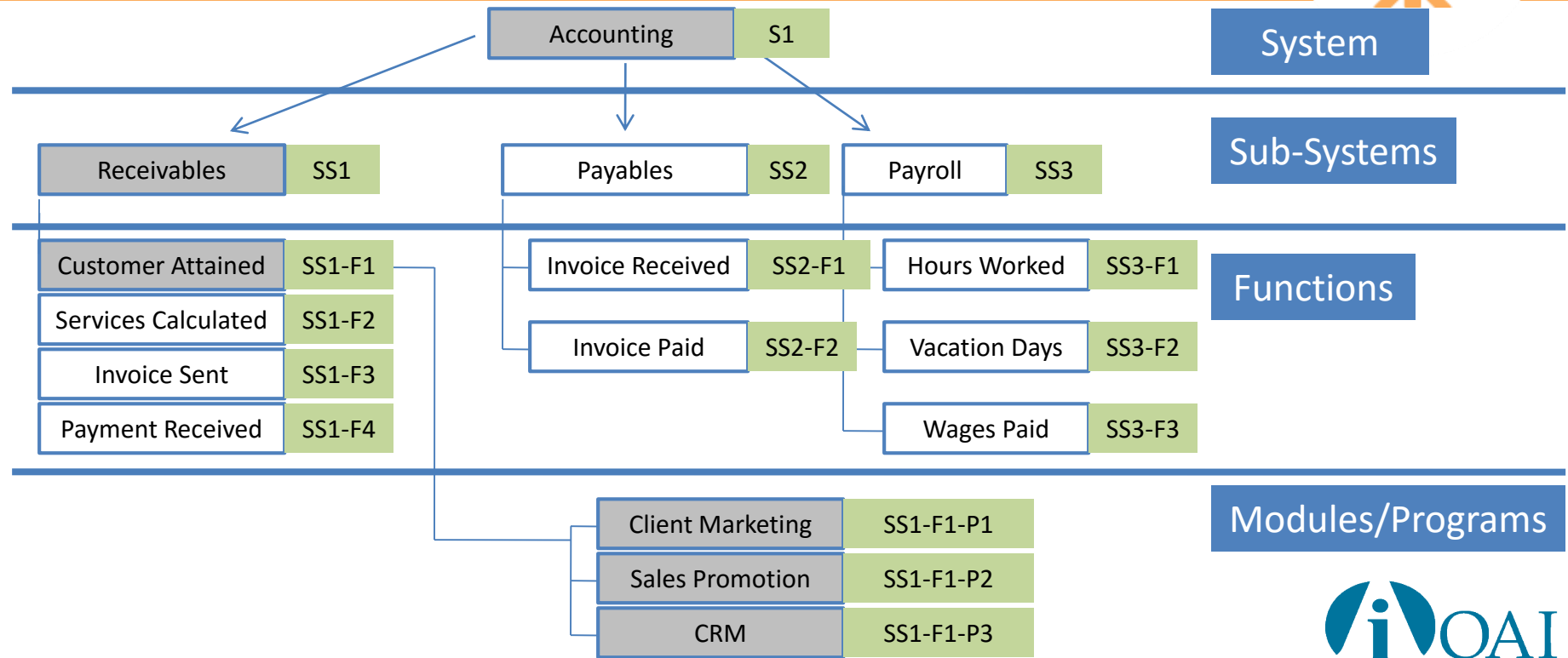

# Requirements Documents

## Terminology and Construct



### Generic Cohesion

- “Data” and “Process” exist – a correlation exists between them
- “Data” identifies and defines the information that will be utilized by the application to satisfy the business need
- “Process” defines how the “Data” will be utilized/leveraged to satisfy the business need

### Data

- **“Subject”** – highest level definition of user requirement - correlation with “System”
- **“Topics”** – breakdown of “Subject” - correlation with “Sub-Systems”
- **“Entities”** - breakdown of “Topics” - correlation with “Functions”

### Process

- **“System”** – highest level “process” – correlation with “Subject”
- **“Sub-System(s)”** – breakdown of “System” – correlation with “Topics”
- **“Function(s)”** – breakdown of “Sub-Systems” – correlation with “Entities”

# Requirements/Functionality Premise

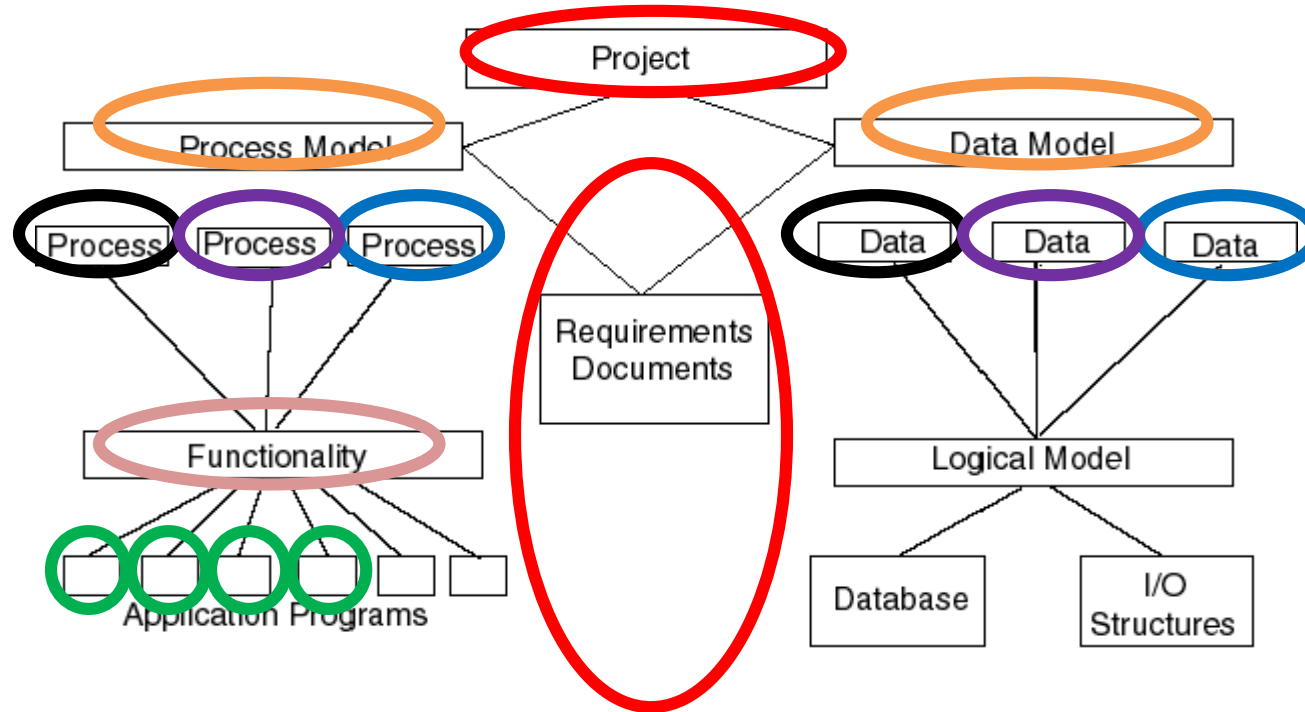



# Tutorial III - Executing Projects with IT Methodologies

## Agenda



- ▶ IT Methodology Context - (noun/verb), hierarchy, depictions, concept of deliverable
- ▶ Tutorial Context – review Sample Project & Previous Tutorials (Feb, Apr 2015)
- ▶ **“Hiccup-Less” Project – Dependencies, Dynamics and Deliverables**
  - **Scope of Requirements (Conceptual)**
  - Requirements Definition, Identification & Traceability
  - Requirements Definition – mandatory pre-requisite for creation of all Testing Plans and Testing Evaluation Criteria (User Acceptance Testing, System Integration Testing, Unit Testing)
  - Testing Execution (User Acceptance, System Integration, Unit Testing) and Authorizations
- ▶ Recap

# Tutorial III - Executing Projects with IT Methodologies

## Agenda



- ▶ IT Methodology Context - (noun/verb), hierarchy, depictions, concept of deliverable
- ▶ Tutorial Context – review Sample Project & Previous Tutorials (Feb, Apr 2015)
- ▶ **“Hiccup-Less” Project – Dependencies, Dynamics and Deliverables**
  - Scope of Requirements (Conceptual)
  - **Requirements Definition, Identification & Traceability**
  - Requirements Definition – mandatory pre-requisite for creation of all Testing Plans and Testing Evaluation Criteria (User Acceptance Testing, System Integration Testing, Unit Testing)
  - Testing Execution (User Acceptance, System Integration, Unit Testing) and Authorizations
- ▶ Recap

# Requirements Documents

## Terminology and Construct



### • Generic Cohesion

- “Data” and “Process” exist – a correlation exists between them
- “Data” identifies and defines the information that will be utilized by the application to satisfy the business need
- “Process” defines how the “Data” will be utilized/leveraged to satisfy the business need

### • Data

- **“Subject”** – highest level definition of user requirement - correlation with “System”
- **“Topics”** – breakdown of “Subject” - correlation with “Sub-Systems”
- **“Entities”** - breakdown of “Topics” - correlation with “Functions”

### • Process

- **“System”** – highest level “process” – correlation with “Subject”
- **“Sub-System(s)”** – breakdown of “System” – correlation with “Topics”
- **“Function(s)”** – breakdown of “Sub-Systems” – correlation with “Entities”

# QAlassist Integrated Methodology



## QAlassist Integrated Methodology

	Initiate	Plan	Execute & Control		Closeout
Project Management	<b>Business Case</b> Detailed Business Req'ts	<b>Project Charter</b> Project Plan Project Schedule/VBS Roles & Responsibilities Project Deliverables Config. Management Plan Quality Assurance Plan Project Procedures	All previously created PM deliverables Project Risk Definition Project Risk Log Project Issue Definition Project Issue Log Project Change Request Definition Project Change Request Log		<b>Project Closeout</b>
	Systems Analysis	Design	Build	Test	Release
Software Development	<b>Entry Deliverables</b> Business Case Project Charter Detailed Business Requirements  <b>Exit Deliverables</b> High Level Solution Design Reqmt's Traceability Log	<b>Entry Deliverables</b> High Level Solution Design Reqmt's Traceability Log  <b>Exit Deliverables</b> Detailed Solution Design Programming Specifications Reqmt's Traceability Log	<b>Entry Deliverables</b> Detailed Solution Design Programming Specifications Reqmt's Traceability Log  <b>Exit Deliverables</b> Unit Code Training & Support Plan Reqmt's Traceability Log	<b>Entry Deliverables</b> Unit Code (UT) Plan (UT) Evaluation Criteria Reqmt's Traceability Log  <b>Exit Deliverables</b> Unit Code (UT) Evaluation Criteria (UT) Defect Log Reqmt's Traceability Log	<b>Entry Deliverables</b> Unit Code (UT) Defect Log Reqmt's Traceability Log  <b>Exit Deliverables</b> Unit Code Reqmt's Traceability Log (UT) Authorization
Software Testing	<b>Entry Deliverables</b> Business Case Project Charter Detailed Business Reqmt's  <b>Exit Deliverables</b> Testing Strategy (UAT) Plan (UAT) Evaluation Criteria	<b>Entry Deliverables</b> High Level Solution Design Testing Strategy  <b>Exit Deliverables</b> (SIT) Plan (SIT) Evaluation Criteria	<b>Entry Deliverables</b> Detailed Solution Design Programming Specifications Reqmt's Traceability Log  <b>Exit Deliverables</b> (UT) Plan (UT) Evaluation Criteria Reqmt's Traceability Log	<b>Entry Deliverables</b> Unit Code (UT) Authorization (SIT) Plan (SIT) Evaluation Criteria  <b>Exit Deliverables</b> (SIT) Evaluation Criteria (SIT) Defect Log (SIT) Authorization Reqmt's Traceability Log	<b>Entry Deliverables</b> Unit Code (SIT) Authorization (UAT) Plan (UAT) Evaluation Criteria  <b>Exit Deliverables</b> (UAT) Evaluation Criteria (UAT) Defect Log (UAT) Authorization Reqmt's Traceability Log

# QAlassist Integrated Methodology

## Requirements Definition & Identification



### QAlassist Integrated Methodology

	QAlassist Integrated Methodology				
	Initiate	Plan	Execute & Control		Closeout
Project Management	<b>Business Case</b> <b>Detailed Business Req'ts</b>	<b>Project Charter</b> <b>Project Plan</b> <b>Project Schedule/VBS</b> <b>Roles &amp; Responsibilities</b> <b>Project Deliverables</b> <b>Config. Management Plan</b> <b>Quality Assurance Plan</b> <b>Project Procedures</b>	<b>All previously created PM deliverables</b> <b>Project Risk Definition</b> <b>Project Risk Log</b> <b>Project Issue Definition</b> <b>Project Issue Log</b> <b>Project Change Request Definition</b> <b>Project Change Request Log</b>		<b>Team Status Report</b> <b>Project Status Report</b> <b>Unit Test (UT) Authorization</b> <b>System Integration Test (SIT) Authorization</b> <b>User Acceptance Test (UAT) Authorization</b>
Software Development	Systems Analysis	Design	Build	Test	Release
	<b>Entry Deliverables</b> <b>Business Case</b> <b>Project Charter</b> <b>Detailed Business Requirements</b>  <b>Exit Deliverables</b> <b>High Level Solution Design</b> <b>Reqmt's Traceability Log</b>	<b>Entry Deliverables</b> <b>High Level Solution Design</b> <b>Reqmt's Traceability Log</b>  <b>Exit Deliverables</b> <b>Detailed Solution Design</b> <b>Programming Specifications</b> <b>Reqmt's Traceability Log</b>	<b>Entry Deliverables</b> <b>Detailed Solution Design</b> <b>Programming Specifications</b> <b>Reqmt's Traceability Log</b>  <b>Exit Deliverables</b> <b>Unit Code</b> <b>Training &amp; Support Plan</b> <b>Reqmt's Traceability Log</b>	<b>Entry Deliverables</b> <b>Unit Code</b> <b>(UT) Plan</b> <b>(UT) Evaluation Criteria</b> <b>Reqmt's Traceability Log</b>  <b>Exit Deliverables</b> <b>Unit Code</b> <b>(UT) Evaluation Criteria</b> <b>(UT) Defect Log</b> <b>Reqmt's Traceability Log</b>	<b>Entry Deliverables</b> <b>Unit Code</b> <b>(UT) Defect Log</b> <b>Reqmt's Traceability Log</b>  <b>Exit Deliverables</b> <b>Unit Code</b> <b>Reqmt's Traceability Log</b> <b>(UT) Authorization</b>
Software Testing	<b>Entry Deliverables</b> <b>Business Case</b> <b>Project Charter</b> <b>Detailed Business Reqmt's</b>  <b>Exit Deliverables</b> <b>Testing Strategy</b> <b>(UAT) Plan</b> <b>(UAT) Evaluation Criteria</b>	<b>Entry Deliverables</b> <b>High Level Solution Design</b> <b>Testing Strategy</b>  <b>Exit Deliverables</b> <b>(SIT) Plan</b> <b>(SIT) Evaluation Criteria</b>	<b>Entry Deliverables</b> <b>Detailed Solution Design</b> <b>Programming Specifications</b> <b>Reqmt's Traceability Log</b>  <b>Exit Deliverables</b> <b>(UT) Plan</b> <b>(UT) Evaluation Criteria</b> <b>Reqmt's Traceability Log</b>	<b>Entry Deliverables</b> <b>Unit Code</b> <b>(UT) Authorization</b> <b>(SIT) Plan</b> <b>(SIT) Evaluation Criteria</b> <b>Exit Deliverables</b> <b>(SIT) Evaluation Criteria</b> <b>(SIT) Defect Log</b> <b>(SIT) Authorization</b> <b>Reqmt's Traceability Log</b>	<b>Entry Deliverables</b> <b>Unit Code</b> <b>(SIT) Authorization</b> <b>(UAT) Plan</b> <b>(UAT) Evaluation Criteria</b> <b>Exit Deliverables</b> <b>(UAT) Evaluation Criteria</b> <b>(UAT) Defect Log</b> <b>(UAT) Authorization</b> <b>Reqmt's Traceability Log</b>

# QAlassist Integrated Methodology

## Requirements Definition & Identification

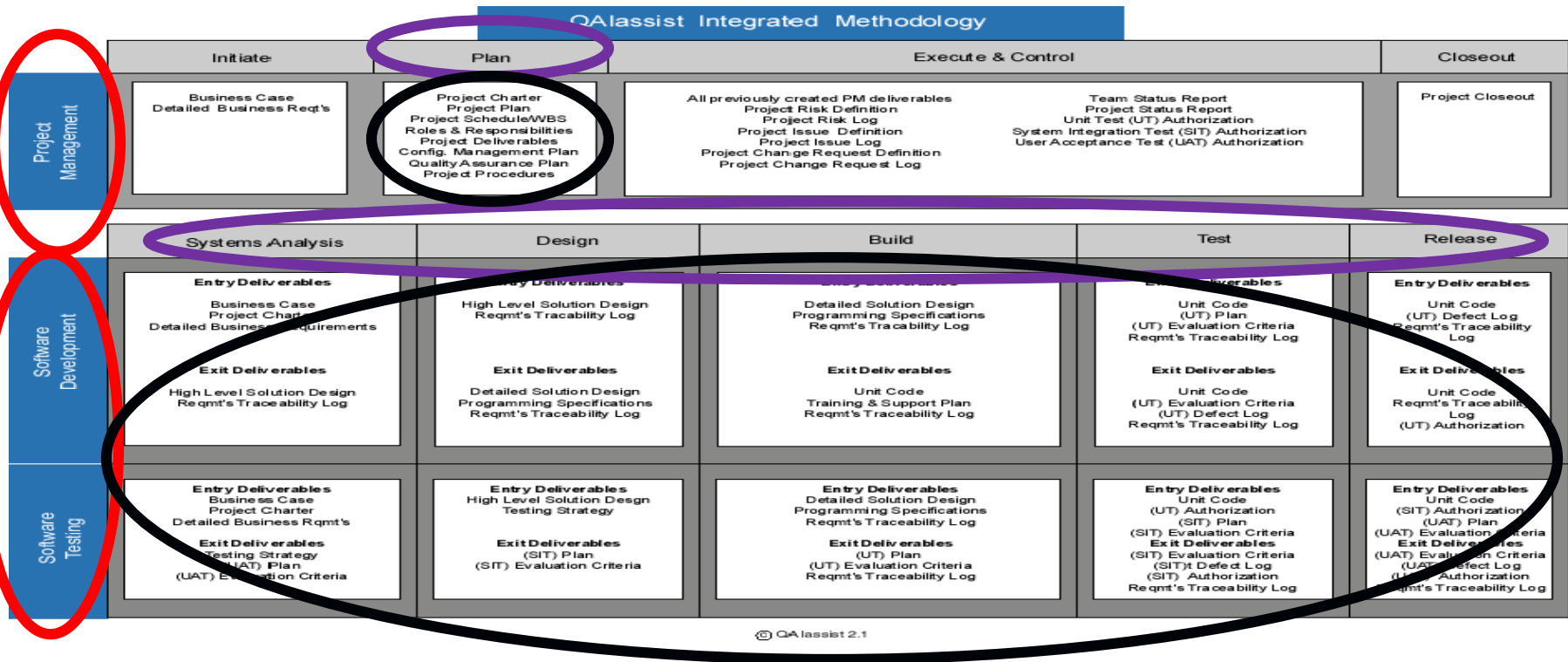

# QAlassist Integrated Methodology

## Requirements Definition & Identification

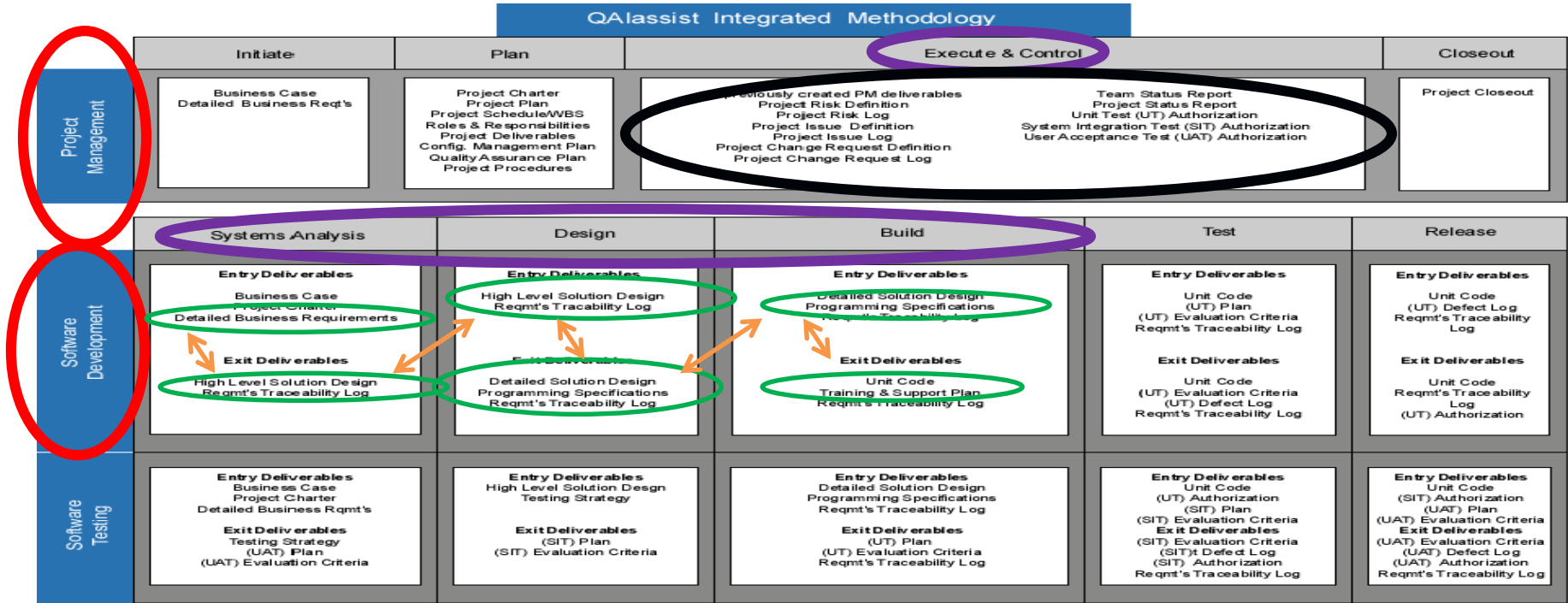

# QAlassist Integrated Methodology

## Requirements Definition & Identification - Deliverables



- ▶ **High Level Solution Design deliverable**
  - Identifies data “Subject” and process “Systems”
  - Identifies data “Topics” and process “Subsystems”
  - Identifies data “Entities” and process “Functions”
- ▶ **Detailed Solution Design deliverable(s) – plural, plural, plural**
  - One deliverable for every “Function” as identified in the **High Level Solution Design** deliverable
  - Functionality defined (Manual and Automated)
  - All required “Unit Programs” are identified
- ▶ **Programming Specification deliverable(s) – plural, plural, plural**
  - One deliverable for every “Unit Program” as identified in the **Detailed Solution Design** deliverables
  - Specifics for each “Unit Program” are described



# QAlassist Integrated Methodology

## Requirements Definition & Identification - Deliverables



- ▶ **High Level Solution Design deliverable (view deliverable)**
  - Identifies data “Subject” and process “Systems”
  - Identifies data “Topics” and process “Subsystems”
  - Identifies data “Entities” and process “Functions”
- ▶ **Detailed Solution Design deliverable(s) – plural, plural, plural**
  - One deliverable for every “Function” as identified in the **High Level Solution Design** deliverable
  - Functionality defined (Manual and Automated)
  - All required “Unit Programs” are identified
- ▶ **Programming Specification deliverable(s) – plural, plural, plural**
  - One deliverable for every “Unit Program” as identified in the **Detailed Solution Design** deliverables
  - Specifics for each “Unit Program” are described

# Extended Accounting System (EAS)

## High Level Solution Design - Data

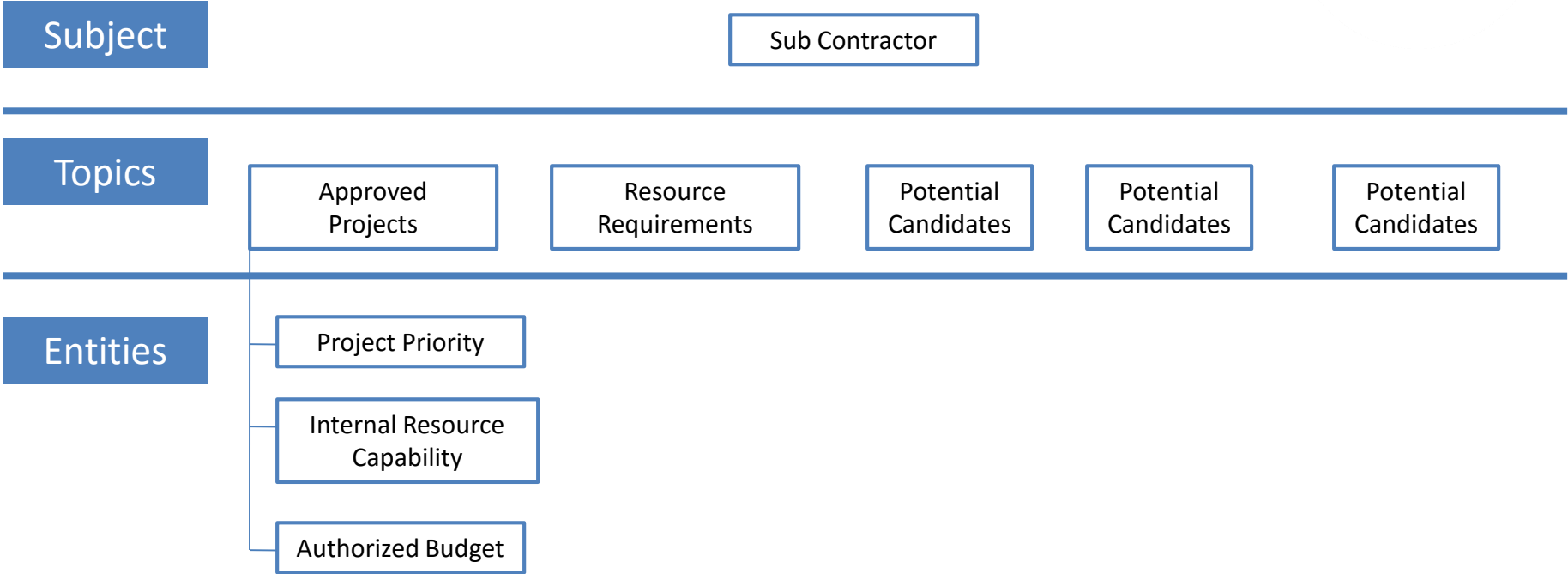

# Extended Accounting System (EAS)

## High Level Solution Design - Process

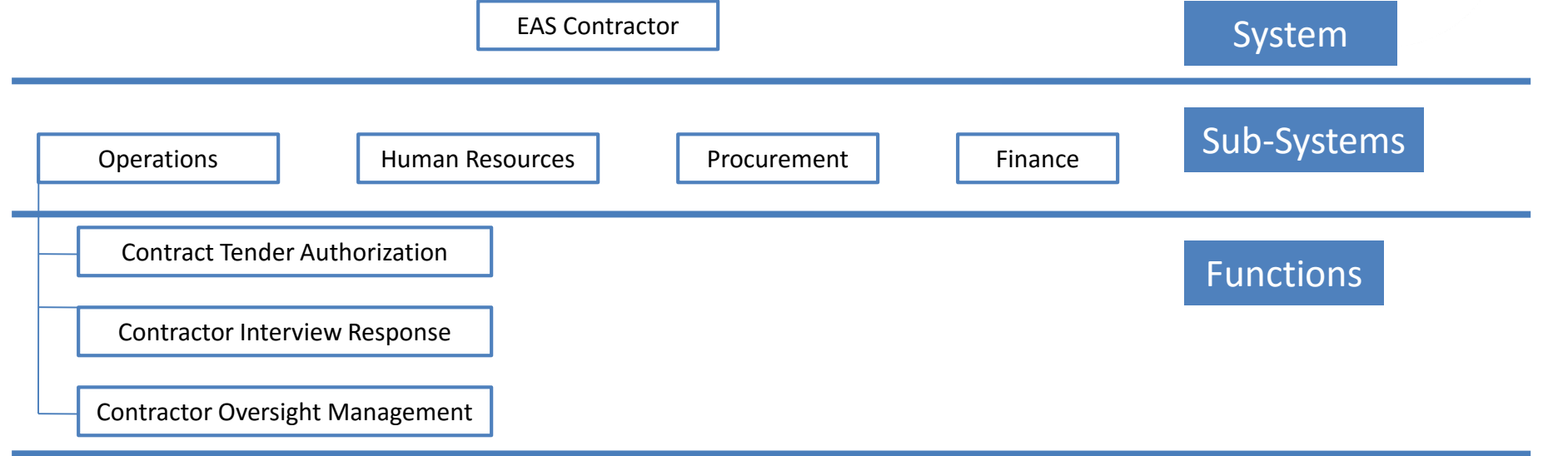

# QAlassist Integrated Methodology

## Requirements Definition & Identification - Deliverables



- ▶ **High Level Solution Design deliverable (view deliverable)**
  - Identifies data “Subject” and process “Systems”
  - Identifies data “Topics” and process “Subsystems”
  - Identifies data “Entities” and process “Functions”
- ▶ **Detailed Solution Design deliverable(s) – plural, plural, plural**
  - **One deliverable for every “Function” as identified in the High Level Solution Design deliverable**
  - **Functionality defined (Manual and Automated)**
  - **All required “Unit Programs” are identified**
- ▶ **Programming Specification deliverable(s) – plural, plural, plural**
  - One deliverable for every “Unit Program” as identified in the **Detailed Solution Design** deliverables
  - Specifics for each “Unit Program” are described

# Requirements Documents (Identification & Definition)

## “Process” Context

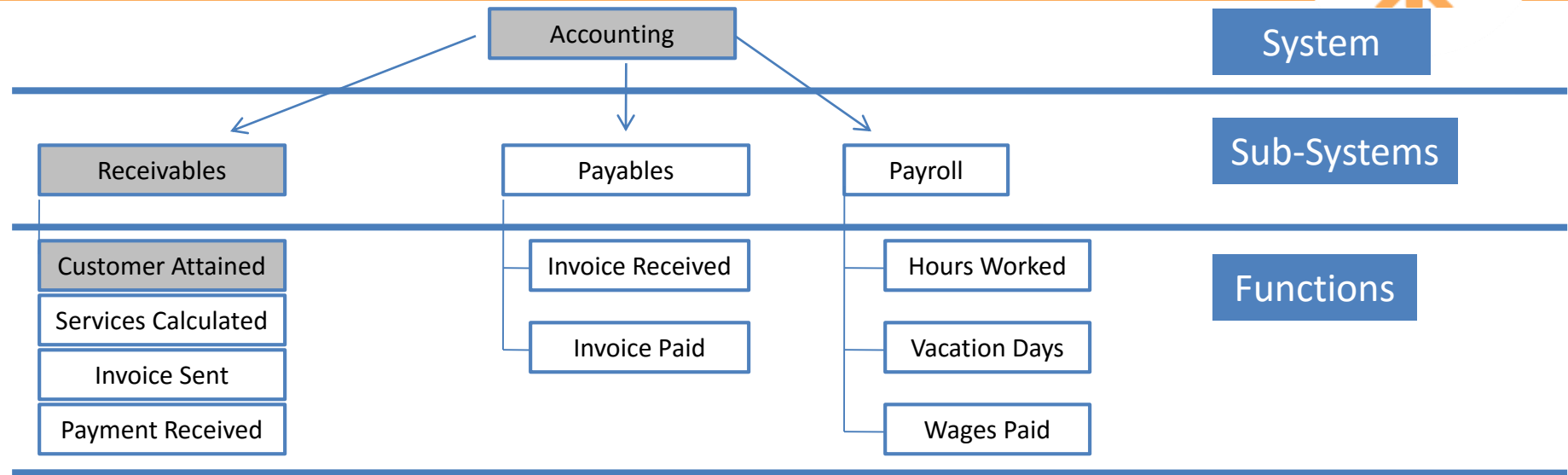

# SDLC – Requirements (Identification & Definition)

## “Process” – Naming Convention

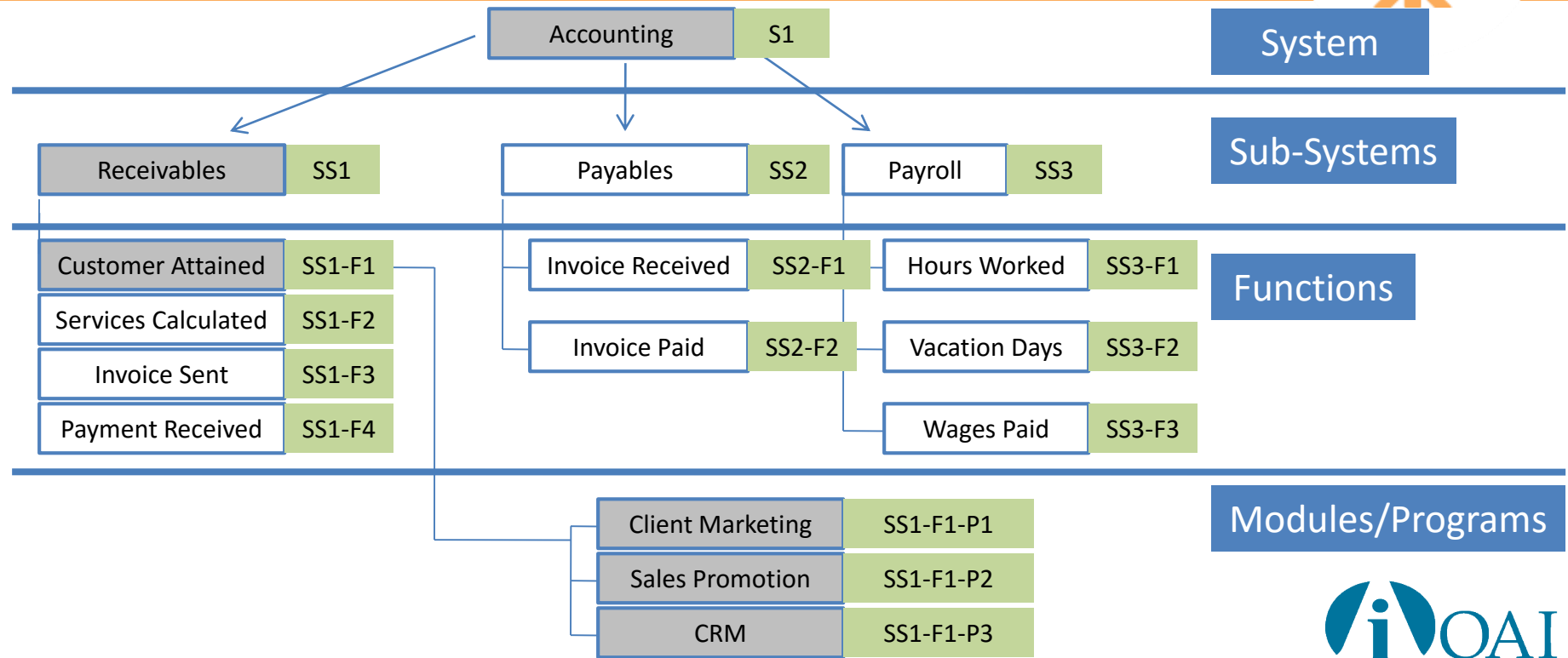

# SDLC – Requirements (Identification & Definition)

## “Process” – Naming Convention

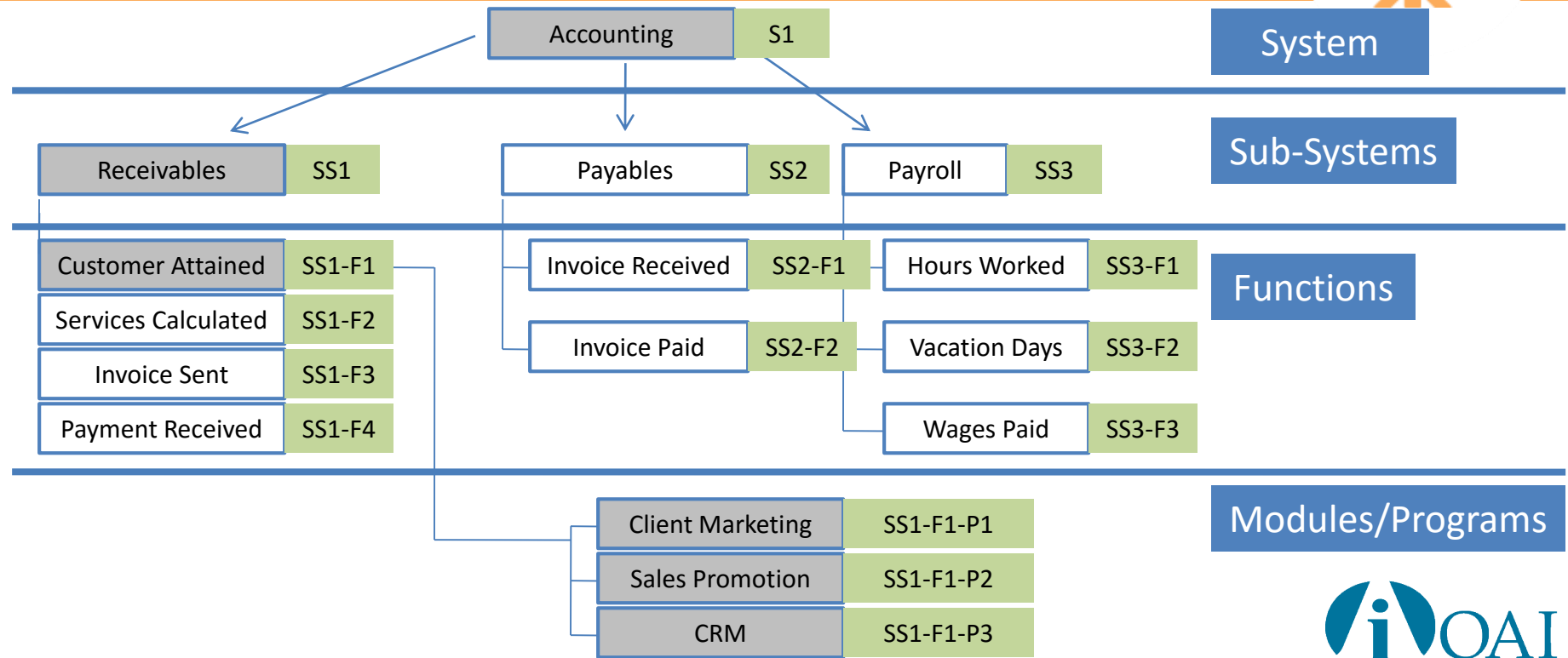

# Executing Projects with IT Methodologies

## Tutorial III – Requirements Definition



- ▶ **High Level Solution Design deliverable (view deliverable)**

- Identifies data “Subject” and process “Systems”
- Identifies data “Topics” and process “Subsystems”
- Identifies data “Entities” and process “Functions”

- ▶ **Detailed Solution Design deliverable(s) – plural, plural, plural**

- One deliverable for every “Function” as identified in the **High Level Solution Design** deliverable
- Functionality defined (Manual and Automated)
- All required “Unit Programs” are identified

- ▶ **Programming Specification deliverable(s) – plural, plural, plural**

- One deliverable for every “Unit Program” as identified in the **Detailed Solution Design** deliverables
- Specifics for each “Unit Program” are described



# Executing Projects with IT Methodologies

## Tutorial III – Requirements Definition



- ▶ **High Level Solution Design deliverable**
  - Identifies data “Subject” and process “Systems”
  - Identifies data “Topics” and process “Subsystems”
  - Identifies data “Entities” and process “Functions”
- ▶ **Detailed Solution Design deliverable(s) – plural, plural, plural (view deliverable)**
  - **One deliverable for every “Function” as identified in the High Level Solution Design deliverable**
  - **Functionality defined (Manual and Automated)**
  - **All required “Unit Programs” are identified**
- ▶ **Programming Specification deliverable(s) – plural, plural, plural**
  - One deliverable for every “Unit Program” as identified in the **Detailed Solution Design** deliverables
  - Specifics for each “Unit Program” are described

# SDLC – Requirements (Identification & Definition)

## “Process” – Naming Convention

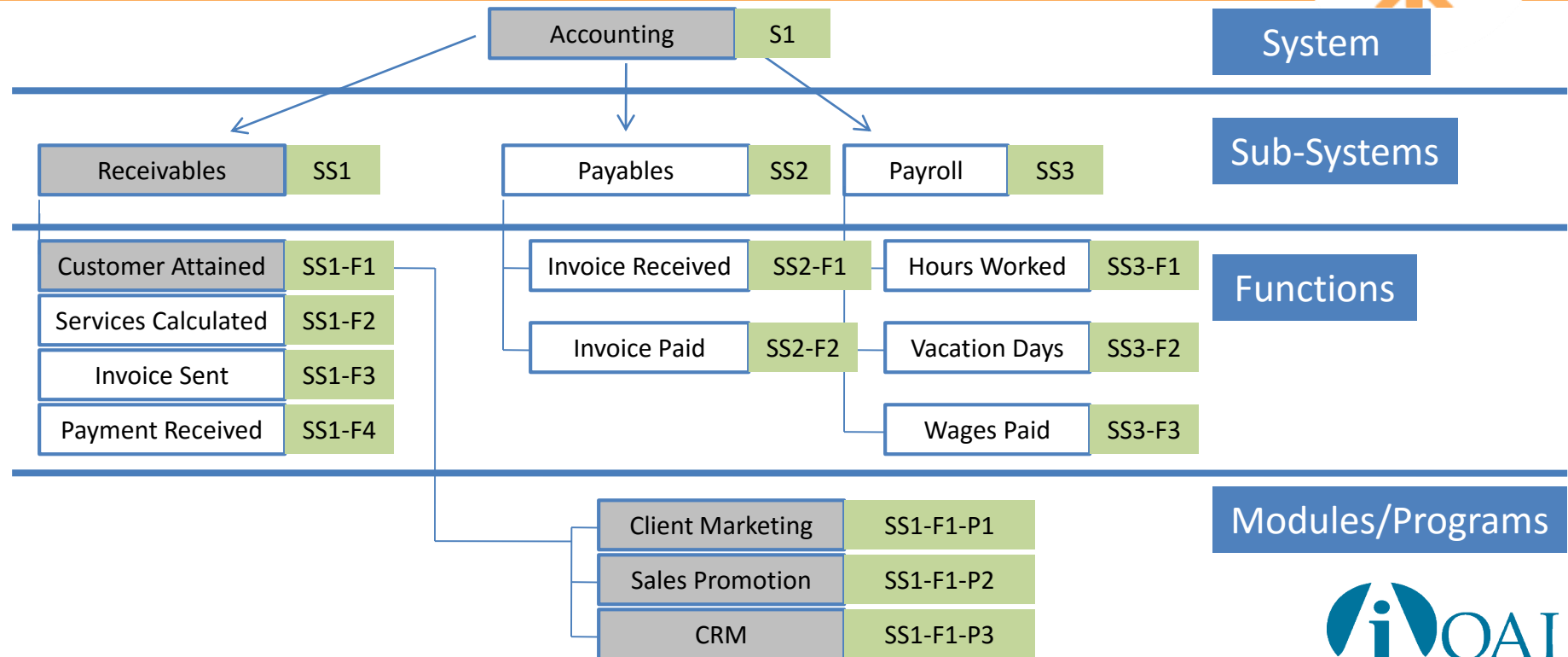

# Executing Projects with IT Methodologies

## Tutorial III – Requirements Definition



- ▶ **High Level Solution Design deliverable**
  - Identifies data “Subject” and process “Systems”
  - Identifies data “Topics” and process “Subsystems”
  - Identifies data “Entities” and process “Functions”
- ▶ **Detailed Solution Design deliverable(s) – plural, plural, plural (view deliverable)**
  - **One deliverable for every “Function” as identified in the High Level Solution Design deliverable**
  - **Functionality defined (Manual and Automated)**
  - **All required “Unit Programs” are identified**
- ▶ **Programming Specification deliverable(s) – plural, plural, plural**
  - One deliverable for every “Unit Program” as identified in the **Detailed Solution Design** deliverables
  - Specifics for each “Unit Program” are described

# Executing Projects with IT Methodologies

## Tutorial III – Requirements Definition



- ▶ **High Level Solution Design deliverable**
  - Identifies data “Subject” and process “Systems”
  - Identifies data “Topics” and process “Subsystems”
  - Identifies data “Entities” and process “Functions”
- ▶ **Detailed Solution Design deliverable(s) – plural, plural, plural**
  - One deliverable for every “Function” as identified in the **High Level Solution Design** deliverable
  - Functionality defined (Manual and Automated)
  - All required “Unit Programs” are identified
- ▶ **Programming Specification deliverable(s) – plural, plural, plural (view deliverable)**
  - One deliverable for every “Unit Program” as identified in the Detailed Solution Design deliverables
  - Specifics for each “Unit Program” are described

# SDLC – Requirements (Identification & Definition)

## “Process” – Naming Convention

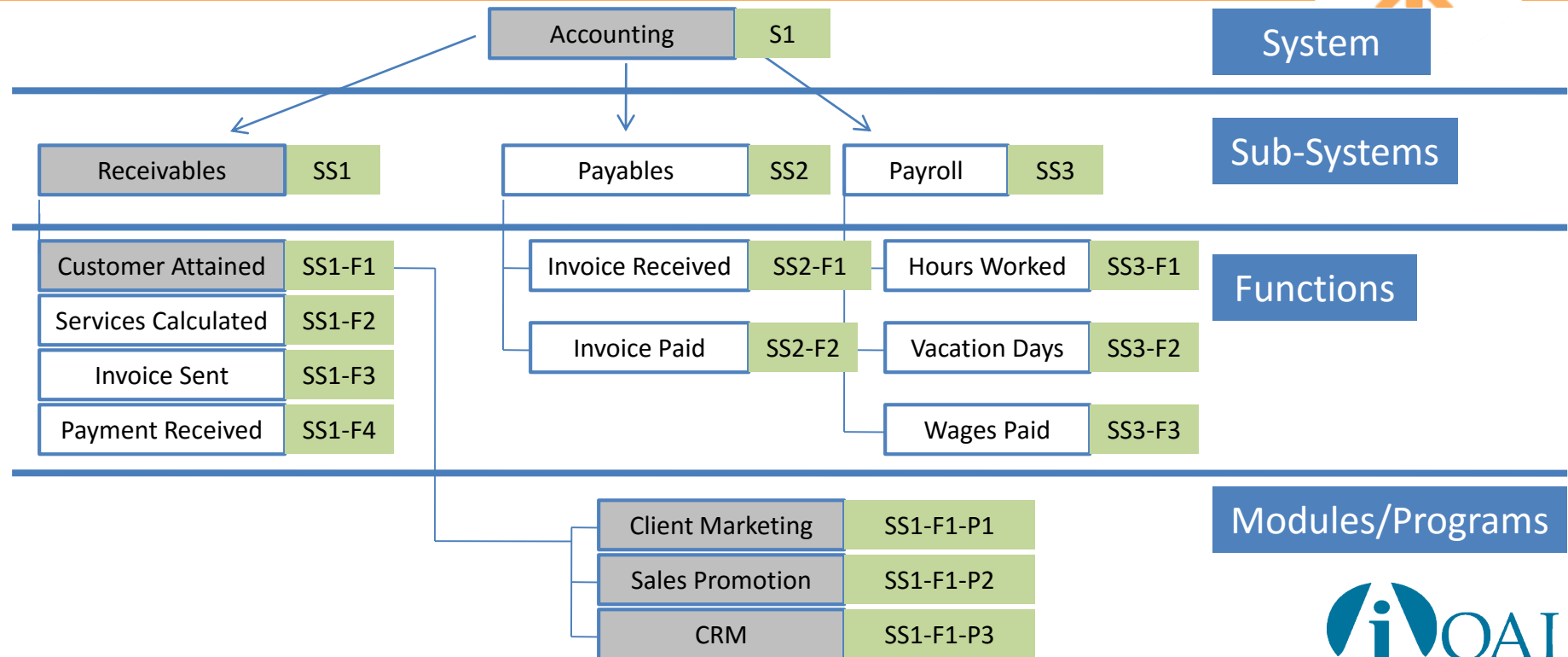

# Tutorial III - Executing Projects with IT Methodologies

## Agenda



- IT Methodology Context - (noun/verb), hierarchy, depictions, concept of deliverable
- Tutorial Context – review Sample Project & Previous Tutorials (Feb, Apr 2015)
- **“Hiccup-Less” Project – Dependencies, Dynamics and Deliverables**
  - Scope of Requirements (Conceptual)
  - Requirements Definition, Identification & Traceability
  - Requirements Definition – mandatory pre-requisite for creation of all Testing Plans and Testing Evaluation Criteria (User Acceptance Testing, System Integration Testing, Unit Testing)
  - Testing Execution (User Acceptance, System Integration, Unit Testing) and Authorizations
- Recap

# Tutorial III - Executing Projects with IT Methodologies

## Agenda



- IT Methodology Context - (noun/verb), hierarchy, depictions, concept of deliverable
- Tutorial Context – review Sample Project & Previous Tutorials (Feb, Apr 2015)
- **“Hiccup-Less” Project – Dependencies, Dynamics and Deliverables**
  - Scope of Requirements (Conceptual)
  - Requirements Definition, Identification & Traceability
  - Requirements Definition – mandatory pre-requisite for creation of all Testing Plans and Testing Evaluation Criteria (User Acceptance Testing, System Integration Testing, Unit Testing)
  - Testing Execution (User Acceptance, System Integration, Unit Testing) and Authorizations
- Recap

# QAlassist Integrated Methodology



## QAlassist Integrated Methodology

	Initiate	Plan	Execute & Control		Closeout
Project Management	<b>Business Case</b> Detailed Business Req'ts	<b>Project Charter</b> Project Plan Project Schedule/VBS Roles & Responsibilities Project Deliverables Config. Management Plan Quality Assurance Plan Project Procedures	All previously created PM deliverables Project Risk Definition Project Risk Log Project Issue Definition Project Issue Log Project Change Request Definition Project Change Request Log		<b>Project Closeout</b>
	Systems Analysis	Design	Build	Test	Release
Software Development	<b>Entry Deliverables</b> Business Case Project Charter Detailed Business Requirements  <b>Exit Deliverables</b> High Level Solution Design Reqmt's Traceability Log	<b>Entry Deliverables</b> High Level Solution Design Reqmt's Traceability Log  <b>Exit Deliverables</b> Detailed Solution Design Programming Specifications Reqmt's Traceability Log	<b>Entry Deliverables</b> Detailed Solution Design Programming Specifications Reqmt's Traceability Log  <b>Exit Deliverables</b> Unit Code Training & Support Plan Reqmt's Traceability Log	<b>Entry Deliverables</b> Unit Code (UT) Plan (UT) Evaluation Criteria Reqmt's Traceability Log  <b>Exit Deliverables</b> Unit Code (UT) Evaluation Criteria (UT) Defect Log Reqmt's Traceability Log	<b>Entry Deliverables</b> Unit Code (UT) Defect Log Reqmt's Traceability Log  <b>Exit Deliverables</b> Unit Code Reqmt's Traceability Log (UT) Authorization
Software Testing	<b>Entry Deliverables</b> Business Case Project Charter Detailed Business Reqmt's  <b>Exit Deliverables</b> Testing Strategy (UAT) Plan (UAT) Evaluation Criteria	<b>Entry Deliverables</b> High Level Solution Design Testing Strategy  <b>Exit Deliverables</b> (SIT) Plan (SIT) Evaluation Criteria	<b>Entry Deliverables</b> Detailed Solution Design Programming Specifications Reqmt's Traceability Log  <b>Exit Deliverables</b> (UT) Plan (UT) Evaluation Criteria Reqmt's Traceability Log	<b>Entry Deliverables</b> Unit Code (UT) Authorization (SIT) Plan (SIT) Evaluation Criteria  <b>Exit Deliverables</b> (SIT) Evaluation Criteria (SIT) Defect Log (SIT) Authorization Reqmt's Traceability Log	<b>Entry Deliverables</b> Unit Code (SIT) Authorization (UAT) Plan (UAT) Evaluation Criteria  <b>Exit Deliverables</b> (UAT) Evaluation Criteria (UAT) Defect Log (UAT) Authorization Reqmt's Traceability Log



# IT Methodology

## SDLC



### QAlassist Integrated Methodology

	QAlassist Integrated Methodology				
	Initiate	Plan	Execute & Control		Closeout
Project Management	<b>Business Case</b> <b>Detailed Business Req'ts</b>	<b>Project Charter</b> <b>Project Plan</b> <b>Project Schedule/VBS</b> <b>Roles &amp; Responsibilities</b> <b>Project Deliverables</b> <b>Config. Management Plan</b> <b>Quality Assurance Plan</b> <b>Project Procedures</b>	<b>All previously created PM deliverables</b> <b>Project Risk Definition</b> <b>Project Risk Log</b> <b>Project Issue Definition</b> <b>Project Issue Log</b> <b>Project Change Request Definition</b> <b>Project Change Request Log</b>		<b>Team Status Report</b> <b>Project Status Report</b> <b>Unit Test (UT) Authorization</b> <b>System Integration Test (SIT) Authorization</b> <b>User Acceptance Test (UAT) Authorization</b>
Software Development	Systems Analysis	Design	Build	Test	Release
	<b>Entry Deliverables</b> <b>Business Case</b> <b>Project Charter</b> <b>Detailed Business Requirements</b>  <b>Exit Deliverables</b> <b>High Level Solution Design</b> <b>Reqmt's Traceability Log</b>	<b>Entry Deliverables</b> <b>High Level Solution Design</b> <b>Reqmt's Traceability Log</b>  <b>Exit Deliverables</b> <b>Detailed Solution Design</b> <b>Programming Specifications</b> <b>Reqmt's Traceability Log</b>	<b>Entry Deliverables</b> <b>Detailed Solution Design</b> <b>Programming Specifications</b> <b>Reqmt's Traceability Log</b>  <b>Exit Deliverables</b> <b>Unit Code</b> <b>Training &amp; Support Plan</b> <b>Reqmt's Traceability Log</b>	<b>Entry Deliverables</b> <b>Unit Code</b> <b>(UT) Plan</b> <b>(UT) Evaluation Criteria</b> <b>Reqmt's Traceability Log</b>  <b>Exit Deliverables</b> <b>Unit Code</b> <b>(UT) Evaluation Criteria</b> <b>(UT) Defect Log</b> <b>Reqmt's Traceability Log</b>	<b>Entry Deliverables</b> <b>Unit Code</b> <b>(UT) Defect Log</b> <b>Reqmt's Traceability Log</b>  <b>Exit Deliverables</b> <b>Unit Code</b> <b>Reqmt's Traceability Log</b> <b>(UT) Authorization</b>
Software Testing	<b>Entry Deliverables</b> <b>Business Case</b> <b>Project Charter</b> <b>Detailed Business Reqmt's</b>  <b>Exit Deliverables</b> <b>Testing Strategy</b> <b>(UAT) Plan</b> <b>(UAT) Evaluation Criteria</b>	<b>Entry Deliverables</b> <b>High Level Solution Design</b> <b>Testing Strategy</b>  <b>Exit Deliverables</b> <b>(SIT) Plan</b> <b>(SIT) Evaluation Criteria</b>	<b>Entry Deliverables</b> <b>Detailed Solution Design</b> <b>Programming Specifications</b> <b>Reqmt's Traceability Log</b>  <b>Exit Deliverables</b> <b>(UT) Plan</b> <b>(UT) Evaluation Criteria</b> <b>Reqmt's Traceability Log</b>	<b>Entry Deliverables</b> <b>Unit Code</b> <b>(UT) Authorization</b> <b>(SIT) Plan</b> <b>(SIT) Evaluation Criteria</b> <b>Exit Deliverables</b> <b>(SIT) Evaluation Criteria</b> <b>(SIT) Defect Log</b> <b>(SIT) Authorization</b> <b>Reqmt's Traceability Log</b>	<b>Entry Deliverables</b> <b>Unit Code</b> <b>(SIT) Authorization</b> <b>(UAT) Plan</b> <b>(UAT) Evaluation Criteria</b> <b>Exit Deliverables</b> <b>(UAT) Evaluation Criteria</b> <b>(UAT) Defect Log</b> <b>(UAT) Authorization</b> <b>Reqmt's Traceability Log</b>

# IT Methodology

## SDLC



QAlassist Integrated Methodology

	Initiate	Plan	Execute & Control		Closeout
Project Management	Business Case Detailed Business Req'ts	Project Charter Project Plan Project Schedule/VBS Roles & Responsibilities Project Deliverables Config. Management Plan Quality Assurance Plan Project Procedures	All previously created PM deliverables Project Risk Definition Project Risk Log Project Issue Definition Project Issue Log Project Change Request Definition Project Change Request Log		Project Closeout
Software Development	Systems Analysis	Design	Build	Test	Release
	<b>Entry Deliverables</b> Business Case Project Charter Detailed Business Requirements	<b>Entry Deliverables</b> High Level Solution Design Reqmt's Traceability Log	<b>Entry Deliverables</b> Detailed Solution Design Programming Specifications Reqmt's Traceability Log	<b>Entry Deliverables</b> Unit Code (UT) Plan (UT) Evaluation Criteria Reqmt's Traceability Log	<b>Entry Deliverables</b> Unit Code (UT) Defect Log Reqmt's Traceability Log
Software Testing	<b>Exit Deliverables</b> High Level Solution Design Reqmt's Traceability Log	<b>Exit Deliverables</b> Detailed Solution Design Programming Specifications Reqmt's Traceability Log	<b>Exit Deliverables</b> Unit Code Training & Support Plan Reqmt's Traceability Log	<b>Exit Deliverables</b> Unit Code (UT) Evaluation Criteria (UT) Defect Log Reqmt's Traceability Log	<b>Exit Deliverables</b> Unit Code Reqmt's Traceability Log (UT) Authorization
Software Testing	<b>Entry Deliverables</b> Business Case Project Charter Detailed Business Reqmt's	<b>Entry Deliverables</b> High Level Solution Design Testing Strategy	<b>Entry Deliverables</b> Detailed Solution Design Programming Specifications Reqmt's Traceability Log	<b>Entry Deliverables</b> Unit Code (UT) Authorization (SIT) Plan (SIT) Evaluation Criteria	<b>Entry Deliverables</b> Unit Code (SIT) Authorization (UAT) Plan (UAT) Evaluation Criteria
	<b>Exit Deliverables</b> Testing Strategy (UAT) Plan (UAT) Evaluation Criteria	<b>Exit Deliverables</b> (SIT) Plan (SIT) Evaluation Criteria	<b>Exit Deliverables</b> (UT) Plan (UT) Evaluation Criteria Reqmt's Traceability Log	<b>Exit Deliverables</b> (SIT) Evaluation Criteria (SIT) Defect Log (SIT) Authorization Reqmt's Traceability Log	<b>Exit Deliverables</b> (UAT) Evaluation Criteria (UAT) Defect Log (UAT) Authorization Reqmt's Traceability Log

# IT Methodology

## SDLC – Requirements Traceability

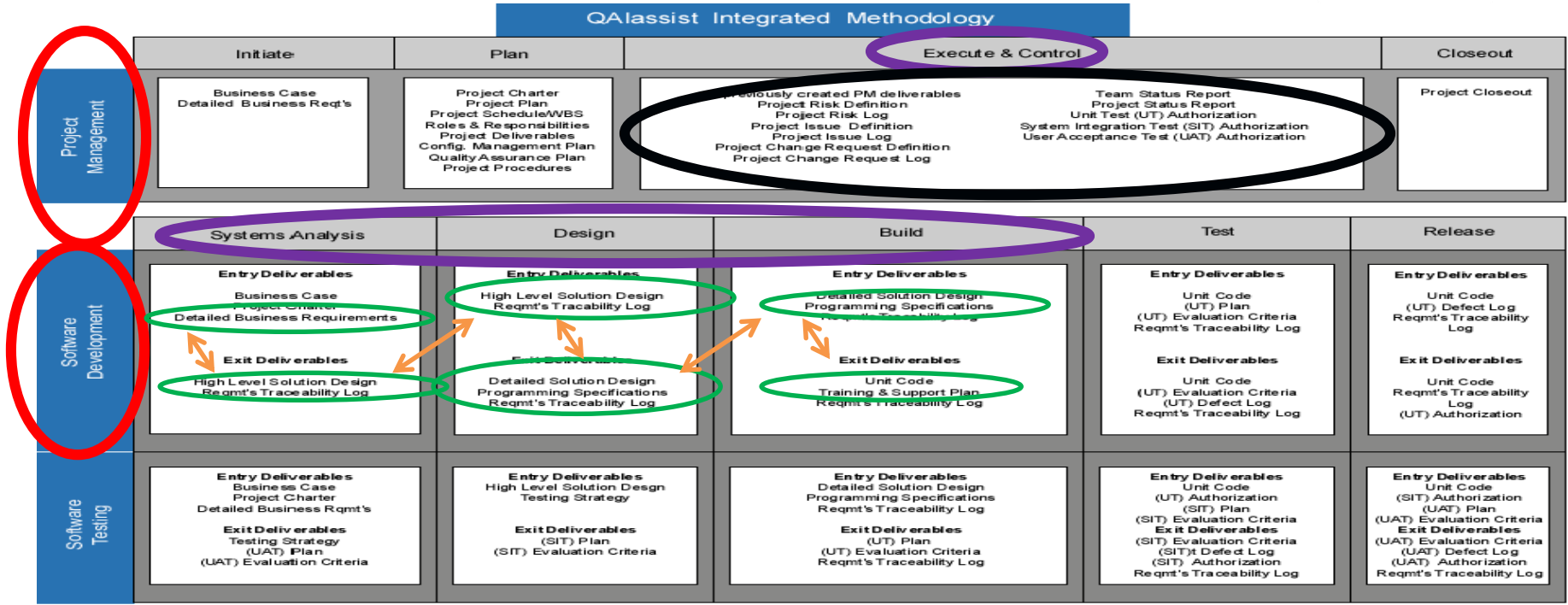

# IT Methodology

## SDLC



QAlassist Integrated Methodology

	QAlassist Integrated Methodology				
	Initiate	Plan	Execute & Control		Closeout
Project Management	Business Case Detailed Business Req'ts	Project Charter Project Plan Project Schedule/VBS Roles & Responsibilities Project Deliverables Config. Management Plan Quality Assurance Plan Project Procedures	All previously created PM deliverables Project Risk Definition Project Risk Log Project Issue Definition Project Issue Log Project Change Request Definition Project Change Request Log		Team Status Report Project Status Report Unit Test (UT) Authorization System Integration Test (SIT) Authorization User Acceptance Test (UAT) Authorization
Software Development	Systems Analysis	Design	Build	Test	Release
	<b>Entry Deliverables</b> Business Case Project Charter Detailed Business Requirements  <b>Exit Deliverables</b> High Level Solution Design Reqmt's Traceability Log	<b>Entry Deliverables</b> High Level Solution Design Reqmt's Traceability Log  <b>Exit Deliverables</b> Detailed Solution Design Programming Specifications Reqmt's Traceability Log	<b>Entry Deliverables</b> Detailed Solution Design Programming Specifications Reqmt's Traceability Log  <b>Exit Deliverables</b> Unit Code Training & Support Plan Reqmt's Traceability Log	<b>Entry Deliverables</b> Unit Code (UT) Plan (UT) Evaluation Criteria Reqmt's Traceability Log  <b>Exit Deliverables</b> Unit Code (UT) Evaluation Criteria (UT) Defect Log Reqmt's Traceability Log	<b>Entry Deliverables</b> Unit Code (UT) Defect Log Reqmt's Traceability Log  <b>Exit Deliverables</b> Unit Code Reqmt's Traceability Log (UT) Authorization
Software Testing	<b>Entry Deliverables</b> Business Case Project Charter Detailed Business Reqmt's  <b>Exit Deliverables</b> Testing Strategy (UAT) Plan (UAT) Evaluation Criteria	<b>Entry Deliverables</b> High Level Solution Design Testing Strategy  <b>Exit Deliverables</b> (SIT) Plan (SIT) Evaluation Criteria	<b>Entry Deliverables</b> Detailed Solution Design Programming Specifications Reqmt's Traceability Log  <b>Exit Deliverables</b> (UT) Plan (UT) Evaluation Criteria Reqmt's Traceability Log	<b>Entry Deliverables</b> Unit Code (UT) Authorization (SIT) Plan (SIT) Evaluation Criteria <b>Exit Deliverables</b> (SIT) Evaluation Criteria (SIT) Defect Log (SIT) Authorization Reqmt's Traceability Log	<b>Entry Deliverables</b> Unit Code (SIT) Authorization (UAT) Plan (UAT) Evaluation Criteria <b>Exit Deliverables</b> (UAT) Evaluation Criteria (UAT) Defect Log (UAT) Authorization Reqmt's Traceability Log

# IT Methodology

## SDLC



QAlassist Integrated Methodology

	Initiate	Plan	Execute & Control		Closeout
Project Management	Business Case Detailed Business Req'ts	Project Charter Project Plan Project Schedule/VBS Roles & Responsibilities Project Deliverables Config. Management Plan Quality Assurance Plan Project Procedures	All previously created PM deliverables Project Risk Definition Project Risk Log Project Issue Definition Project Issue Log Project Change Request Definition Project Change Request Log		Project Closeout
Software Development	Systems Analysis	Design	Build	Test	Release
	<b>Entry Deliverables</b> Business Case Project Charter Detailed Business Requirements	<b>Entry Deliverables</b> High Level Solution Design Reqmt's Traceability Log	<b>Entry Deliverables</b> Detailed Solution Design Programming Specifications Reqmt's Traceability Log	<b>Entry Deliverables</b> Unit Code (UT) Plan (UT) Evaluation Criteria Reqmt's Traceability Log	<b>Entry Deliverables</b> Unit Code (UT) Defect Log Reqmt's Traceability Log
Software Testing	<b>Exit Deliverables</b> High Level Solution Design Reqmt's Traceability Log	<b>Exit Deliverables</b> Detailed Solution Design Programming Specifications Reqmt's Traceability Log	<b>Exit Deliverables</b> Unit Code Training & Support Plan Reqmt's Traceability Log	<b>Exit Deliverables</b> Unit Code (UT) Evaluation Criteria (UT) Defect Log Reqmt's Traceability Log	<b>Exit Deliverables</b> Unit Code Reqmt's Traceability Log (UT) Authorization
Software Testing	<b>Entry Deliverables</b> Business Case Project Charter Detailed Business Reqmt's	<b>Entry Deliverables</b> High Level Solution Design Testing Strategy	<b>Entry Deliverables</b> Detailed Solution Design Programming Specifications Reqmt's Traceability Log	<b>Entry Deliverables</b> Unit Code (UT) Authorization (SIT) Plan (SIT) Evaluation Criteria	<b>Entry Deliverables</b> Unit Code (SIT) Authorization (UAT) Plan (UAT) Evaluation Criteria
	<b>Exit Deliverables</b> Testing Strategy (UAT) Plan (UAT) Evaluation Criteria	<b>Exit Deliverables</b> (SIT) Plan (SIT) Evaluation Criteria	<b>Exit Deliverables</b> (UT) Plan (UT) Evaluation Criteria Reqmt's Traceability Log	<b>Exit Deliverables</b> (SIT) Evaluation Criteria (SIT) Defect Log (SIT) Authorization Reqmt's Traceability Log	<b>Exit Deliverables</b> (UAT) Evaluation Criteria (UAT) Defect Log (UAT) Authorization Reqmt's Traceability Log

# IT Methodology

## SDLC – Requirements Traceability



QAassist Integrated Methodology					
	Initiate	Plan	Execute & Control	Closeout	
Project Management	Business Case Detailed Business Req'ts	Project Charter Project Plan Project Schedule/VBS Roles & Responsibilities Project Deliverables Config. Management Plan Quality Assurance Plan Project Procedures	Previously created PM deliverables Project Risk Definition Project Risk Log Project Issue Definition Project Issue Log Project Change Request Definition Project Change Request Log	Team Status Report Project Status Report Unit Test (UT) Authorization System Integration Test (SIT) Authorization User Acceptance Test (UAT) Authorization	Project Closeout
Software Development	Systems Analysis	Design	Build	Test	Release
	<b>Entry Deliverables</b> Business Case Project Charter Detailed Business Requirements  <b>Exit Deliverables</b> High Level Solution Design Reqmt's Traceability Log	<b>Entry Deliverables</b> High Level Solution Design Reqmt's Traceability Log  <b>Exit Deliverables</b> Detailed Solution Design Programming Specifications Reqmt's Traceability Log	<b>Entry Deliverables</b> Detailed Solution Design Programming Specifications Reqmt's Traceability Log  <b>Exit Deliverables</b> Unit Code Training & Support Plan Reqmt's Traceability Log	<b>Entry Deliverables</b> Unit Code (UT) Evaluation Criteria Reqmt's Traceability Log  <b>Exit Deliverables</b> Unit Code (UT) Evaluation Criteria (UT) Defect Log Reqmt's Traceability Log	<b>Entry Deliverables</b> Unit Code (UT) Defect Log Reqmt's Traceability Log  <b>Exit Deliverables</b> Unit Code Reqmt's Traceability Log (UT) Authorization
Software Testing	<b>Entry Deliverables</b> Business Case Project Charter Detailed Business Reqmt's  <b>Exit Deliverables</b> Testing Strategy (UAT) Plan (UAT) Evaluation Criteria	<b>Entry Deliverables</b> High Level Solution Design Testing Strategy  <b>Exit Deliverables</b> (SIT) Plan (SIT) Evaluation Criteria	<b>Entry Deliverables</b> Detailed Solution Design Programming Specifications Reqmt's Traceability Log  <b>Exit Deliverables</b> (UT) Plan (UT) Evaluation Criteria Reqmt's Traceability Log	<b>Entry Deliverables</b> Unit Code (UT) Authorization (SIT) Plan (SIT) Evaluation Criteria <b>Exit Deliverables</b> (SIT) Evaluation Criteria (SIT) Defect Log (SIT) Authorization Reqmt's Traceability Log	<b>Entry Deliverables</b> Unit Code (SIT) Authorization (UAT) Plan (UAT) Evaluation Criteria <b>Exit Deliverables</b> (UAT) Evaluation Criteria (UAT) Defect Log (UAT) Authorization Reqmt's Traceability Log

# IT Methodology

## SDLC – Requirements Traceability



QAlassist Integrated Methodology					
	Initiate	Plan	Execute & Control	Closeout	
Project Management	Business Case Detailed Business Req'ts	Project Charter Project Plan Project Schedule/WBS Roles & Responsibilities Project Deliverables Config. Management Plan Quality Assurance Plan Project Procedures	Previously created PM deliverables Project Risk Definition Project Risk Log Project Issue Definition Project Issue Log Project Change Request Definition Project Change Request Log	Team Status Report Project Status Report Unit Test (UT) Authorization System Integration Test (SIT) Authorization User Acceptance Test (UAT) Authorization	
Software Development	Systems Analysis	Design	Build	Test	Release
	Entry Deliverables Business Case Project Charter Detailed Business Requirements  Exit Deliverables High Level Solution Design Reqmt's Traceability Log	Entry Deliverables High Level Solution Design Reqmt's Traceability Log  Exit Deliverables Detailed Solution Design Programming Specifications Reqmt's Traceability Log	Entry Deliverables Detailed Solution Design Programming Specifications Reqmt's Traceability Log  Exit Deliverables Unit Code Training & Support Plan Reqmt's Traceability Log	Entry Deliverables Unit Code (UT) Plan (UT) Evaluation Criteria Reqmt's Traceability Log  Exit Deliverables Unit Code (UT) Evaluation Criteria (UT) Defect Log Reqmt's Traceability Log	Entry Deliverables Unit Code (UT) Defect Log Reqmt's Traceability Log  Exit Deliverables Unit Code Reqmt's Traceability Log (UT) Authorization
Software Testing	Entry Deliverables Business Case Project Charter Detailed Business Reqmt's  Exit Deliverables Testing Strategy (UAT) Plan (UAT) Evaluation Criteria	Entry Deliverables High Level Solution Design Testing Strategy  Exit Deliverables (SIT) Plan (SIT) Evaluation Criteria	Entry Deliverables Detailed Solution Design Programming Specifications Reqmt's Traceability Log  Exit Deliverables (UT) Plan (UT) Evaluation Criteria Reqmt's Traceability Log	Entry Deliverables Unit Code (UT) Authorization (SIT) Plan (SIT) Evaluation Criteria Exit Deliverables (SIT) Evaluation Criteria (SIT) Defect Log (SIT) Authorization Reqmt's Traceability Log	Entry Deliverables Unit Code (SIT) Authorization (UAT) Plan (UAT) Evaluation Criteria Exit Deliverables (UAT) Evaluation Criteria (UAT) Defect Log (UAT) Authorization Reqmt's Traceability Log

# IT Methodology

## SDLC – Requirements Traceability

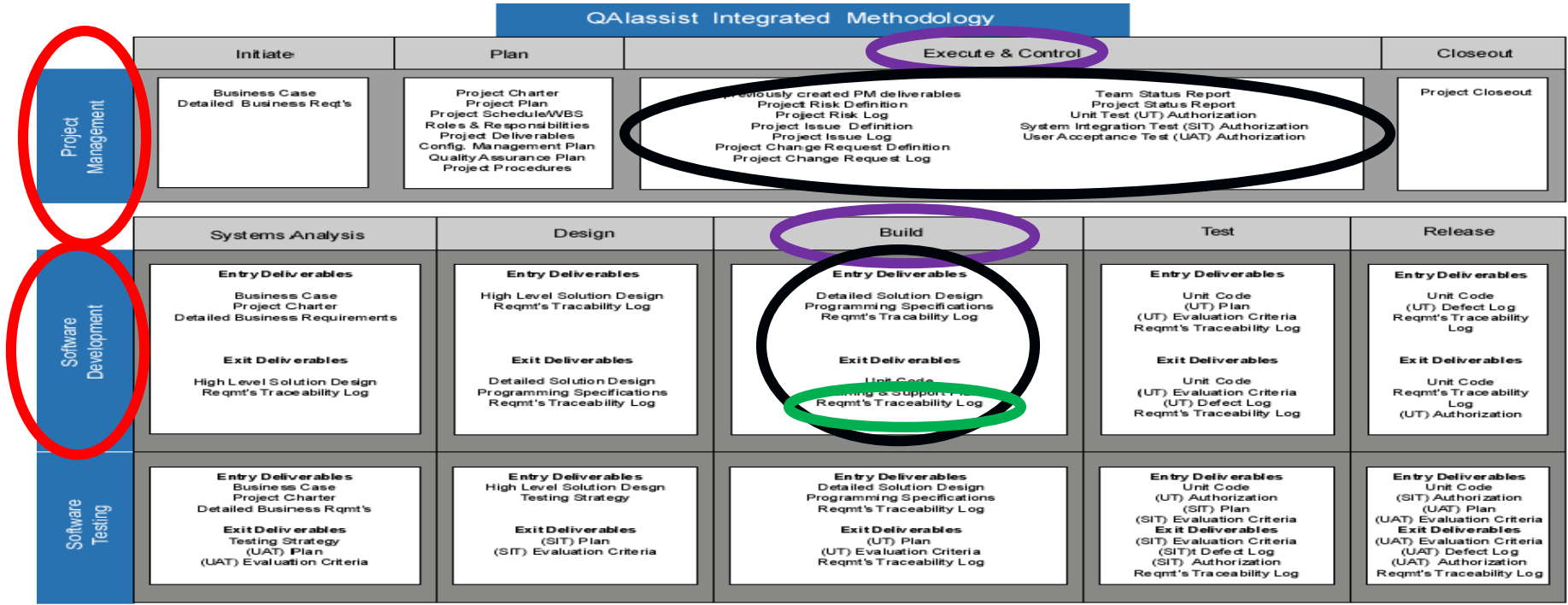



# IT Methodology

## SDLC – Requirements Traceability



QAlassist Integrated Methodology					
	Initiate	Plan	Execute & Control		Closeout
Project Management	Business Case Detailed Business Req'ts	Project Charter Project Plan Project Schedule/WBS Roles & Responsibilities Project Deliverables Config. Management Plan Quality Assurance Plan Project Procedures	Previously created PM deliverables Project Risk Definition Project Risk Log Project Issue Definition Project Issue Log Project Change Request Definition Project Change Request Log		Team Status Report Project Status Report Unit Test (UT) Authorization System Integration Test (SIT) Authorization User Acceptance Test (UAT) Authorization
					Project Closeout
	Systems Analysis	Design	Build	Test	Release
Software Development	<b>Entry Deliverables</b> Business Case Project Charter Detailed Business Requirements  <b>Exit Deliverables</b> High Level Solution Design Reqmt's Traceability Log	<b>Entry Deliverables</b> High Level Solution Design Reqmt's Tracability Log  <b>Exit Deliverables</b> Detailed Solution Design Programming Specifications Reqmt's Traceability Log	<b>Entry Deliverables</b> Detailed Solution Design Programming Specifications Reqmt's Tracability Log  <b>Exit Deliverables</b> Unit Code Training & Support Plan Reqmt's Traceability Log	<b>Entry Deliverables</b> Unit Code (UT) Plan (UT) Evaluation Criteria Reqmt's Traceability Log  <b>Exit Deliverables</b> Unit Code (UT) Evaluation Criteria (UT) Defect Log Reqmt's Traceability Log	<b>Entry Deliverables</b> Unit Code (UT) Defect Log Reqmt's Traceability Log  <b>Exit Deliverables</b> Unit Code Reqmt's Traceability Log (UT) Authorization
Software Testing	<b>Entry Deliverables</b> Business Case Project Charter Detailed Business Reqmt's  <b>Exit Deliverables</b> Testing Strategy (UAT) Plan (UAT) Evaluation Criteria	<b>Entry Deliverables</b> High Level Solution Design Testing Strategy  <b>Exit Deliverables</b> (SIT) Plan (SIT) Evaluation Criteria	<b>Entry Deliverables</b> Detailed Solution Design Programming Specifications Reqmt's Traceability Log  <b>Exit Deliverables</b> (UT) Plan (UT) Evaluation Criteria Reqmt's Traceability Log	<b>Entry Deliverables</b> Unit Code (UT) Authorization (SIT) Plan (SIT) Evaluation Criteria <b>Exit Deliverables</b> (SIT) Evaluation Criteria (SIT) Defect Log (SIT) Authorization Reqmt's Traceability Log	<b>Entry Deliverables</b> Unit Code (SIT) Authorization (UAT) Plan (UAT) Evaluation Criteria <b>Exit Deliverables</b> (UAT) Evaluation Criteria (UAT) Defect Log (UAT) Authorization Reqmt's Traceability Log

# IT Methodology

## SDLC – Requirements Traceability

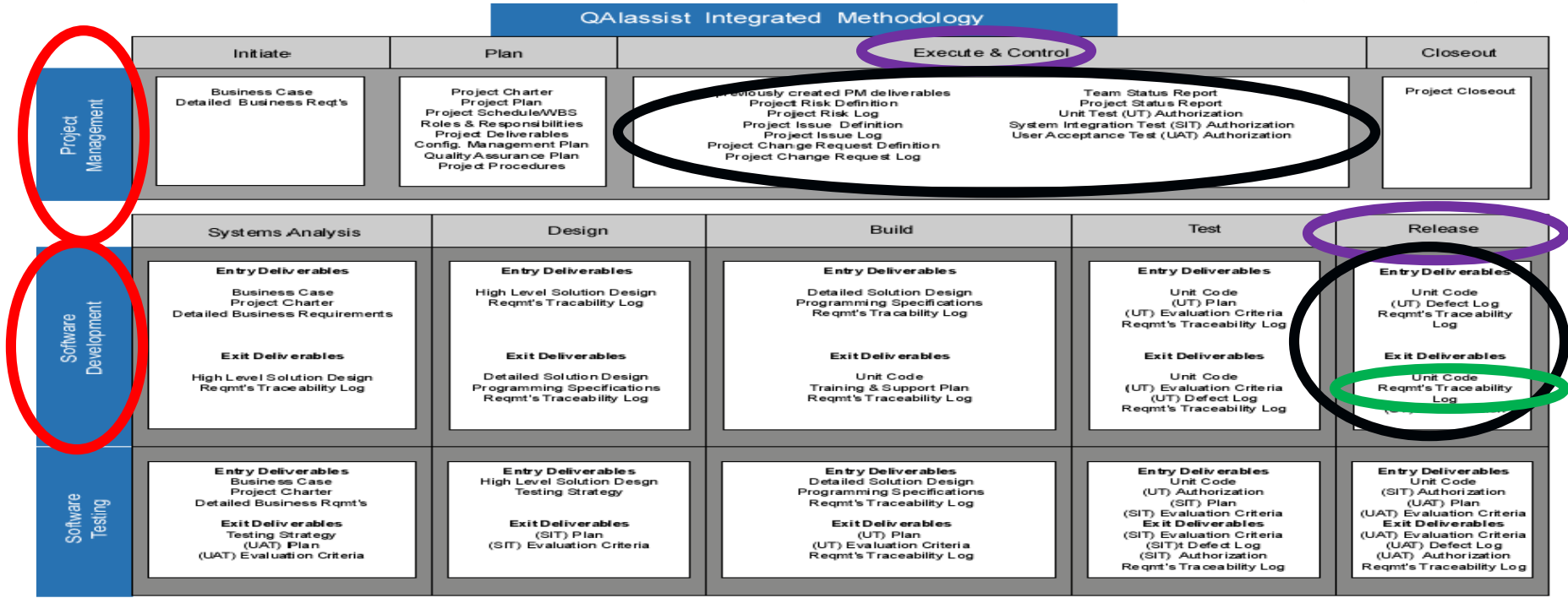

# Executing Projects with IT Methodologies

## Tutorial III – Requirements Identification & Traceability



- ▶ Requirements Traceability Log/Matrix
  - Manages user requirements through all phases of the Software Development and Software Testing Lifecycles
  - Repository of all authorized user requirements
  - Correlates user requirements (user requirement source and specifics)
  - Categorizes user requirements by type (ie User Requirement, Business Rule, Standard, User Data)
  - Acts as Gatekeeper for all testing (User Acceptance, System Integration, Unit) authorizations

# Executing Projects with IT Methodologies

## Tutorial III – Requirements Identification & Traceability



### ► Requirements Traceability Log/Matrix (view sample)

- Manages user requirements through all phases of the Software Development and Software Testing Lifecycles
- Repository of all authorized user requirements
- Correlates user requirements (user requirement source and specifics)
- Categorizes user requirement by type (ie User Requirement, Business Rule, Standard, User Data)
- Acts as Gatekeeper for all testing (User Acceptance, System Integration, Unit) authorizations

# Executing Projects with IT Methodologies

## Tutorial III – Requirements Identification & Traceability



- ▶ **High Level Solution Design deliverable**
  - Identifies data “Subject” and process “Systems”
  - Identifies data “Topics” and process “Subsystems”
  - Identifies data “Entities” and process “Functions”
- ▶ **Detailed Solution Design deliverable(s) – plural, plural, plural**
  - One deliverable for every “Function” as identified in the **High Level Solution Design** deliverable
  - Functionality defined (Manual and Automated)
  - All required “Unit Programs” are identified
- ▶ **Programming Specification deliverable(s) – plural, plural, plural**
  - One deliverable for every “Unit Program” as identified in the **Detailed Solution Design** deliverables
  - Specifics for each “Unit Program” are described

# Executing Projects with IT Methodologies

## Tutorial III – Requirements Identification & Traceability



- ▶ **High Level Solution Design deliverable**
  - Identifies data “Subject” and process “Systems”
  - Identifies data “Topics” and process “Subsystems”
  - Identifies data “Entities” and process “Functions”
- ▶ **Detailed Solution Design deliverable(s) – plural, plural, plural**
  - **One deliverable for every “Function” as identified in the High Level Solution Design deliverable**
  - **Functionality defined (Manual and Automated)**
  - **All required “Unit Programs” are identified**
- ▶ **Programming Specification deliverable(s) – plural, plural, plural**
  - One deliverable for every “Unit Program” as identified in the **Detailed Solution Design** deliverables
  - Specifics for each “Unit Program” are described

# Executing Projects with IT Methodologies

## Tutorial III – Requirements Identification & Traceability



- ▶ **High Level Solution Design deliverable**
  - Identifies data “Subject” and process “Systems”
  - Identifies data “Topics” and process “Subsystems”
  - Identifies data “Entities” and process “Functions”
- ▶ **Detailed Solution Design deliverable(s) – plural, plural, plural**
  - One deliverable for every “Function” as identified in the **High Level Solution Design** deliverable
  - Functionality defined (Manual and Automated)
  - All required “Unit Programs” are identified
- ▶ **Programming Specification deliverable(s) – plural, plural, plural**
  - One deliverable for every “Unit Program” as identified in the Detailed Solution Design deliverables
  - Specifics for each “Unit Program” are described

# Executing Projects with IT Methodologies

## Tutorial III – Requirements Identification & Traceability



- ▶ **High Level Solution Design deliverable**
  - Identifies data “Subject” and process “Systems”
  - Identifies data “Topics” and process “Subsystems”
  - Identifies data “Entities” and process “Functions”
- ▶ **Detailed Solution Design deliverable(s) – plural, plural, plural**
  - One deliverable for every “Function” as identified in the **High Level Solution Design** deliverable
  - Functionality defined (Manual and Automated)
  - All required “Unit Programs” are identified
- ▶ **Programming Specification deliverable(s) – plural, plural, plural**
  - One deliverable for every “Unit Program” as identified in the **Detailed Solution Design** deliverables
  - Specifics for each “Unit Program” are described



# Executing Projects with IT Methodologies

## Tutorial III – Requirements Identification & Traceability



### ► High Level Solution Design deliverable

- Identifies data “Subject” and process “Systems”
- Identifies data “Topics” and process “Subsystems”
- Identifies data “Entities” and process “Functions”

## INTEGRATED (view samples)

### ► Requirements Traceability Log

- Manages user requirements through all phases of the Software Development and Software Testing Lifecycles
- Repository of all authorized user requirements
- Correlates user requirements (user requirement source and specifics)
- Categorizes user requirement by type (User Requirement, Business Rule, Standard, User Data)
- Acts as Gatekeeper for all testing (User Acceptance, System Integration, Unit) authorizations



# Executing Projects with IT Methodologies

## Tutorial III – Requirements Identification & Traceability



- ▶ **Detailed Solution Design deliverable(s) – plural, plural, plural**
  - One deliverable for every “Function” as identified in the **High Level Solution Design** deliverable
  - Functionality defined (Manual and Automated)
  - All required “Unit Programs” are identified

## INTEGRATED (view samples)

- ▶ **Requirements Traceability Log**
  - Manages user requirements through all phases of the Software Development and Software Testing Lifecycles
  - Repository of all authorized user requirements
  - Correlates user requirements (user requirement source and specifics)
  - Categorizes user requirement by type (User Requirement, Business Rule, Standard, User Data)
  - Acts as Gatekeeper for all testing (User Acceptance, System Integration, Unit) authorizations



# Executing Projects with IT Methodologies

## Tutorial III – Requirements Identification & Traceability



- ▶ **Programming Specification deliverable(s) – plural, plural, plural**
  - One deliverable for every “Unit Program” as identified in the **Detailed Solution Design** deliverables
  - Specifics for each “Unit Program” are described

## INTEGRATED (view samples)

- ▶ **Requirements Traceability Log**
  - Manages user requirements through all phases of the Software Development and Software Testing Lifecycles
  - Repository of all authorized user requirements
  - Correlates user requirements (user requirement source and specifics)
  - Categorizes user requirement by type (User Requirement, Business Rule, Standard, User Data)
  - Acts as Gatekeeper for all testing (User Acceptance, System Integration, Unit) authorizations



# Tutorial III - Executing Projects with IT Methodologies

## Agenda



- ▶ IT Methodology Context - (noun/verb), hierarchy, depictions, concept of deliverable
- ▶ Tutorial Context – review Sample Project & Previous Tutorials (Feb, Apr 2015)
- ▶ **“Hiccup-Less” Project – Dependencies, Dynamics and Deliverables**
  - Scope of Requirements (Conceptual)
  - **Requirements Definition, Identification & Traceability**
  - Requirements Definition – mandatory pre-requisite for creation of all Testing Plans and Testing Evaluation Criteria (User Acceptance Testing, System Integration Testing, Unit Testing)
  - Testing Execution (User Acceptance, System Integration, Unit Testing) and Authorizations
- ▶ Recap

# Tutorial III - Executing Projects with IT Methodologies

## Agenda



- ▶ IT Methodology Context - (noun/verb), hierarchy, depictions, concept of deliverable
- ▶ Tutorial Context – review Sample Project & Previous Tutorials (Feb, Apr 2015)
- ▶ **“Hiccup-Less” Project – Dependencies, Dynamics and Deliverables**
  - Scope of Requirements (Conceptual)
  - Requirements Definition, Identification & Traceability
  - **Requirements Definition – mandatory pre-requisite for creation of all Testing Plans and Testing Evaluation Criteria (User Acceptance Testing, System Integration Testing, Unit Testing)**
  - Testing Execution (User Acceptance, System Integration, Unit Testing) and Authorizations
- ▶ Recap

# QAlassist Integrated Methodology



## QAlassist Integrated Methodology

	Initiate	Plan	Execute & Control		Closeout
Project Management	<b>Business Case</b> Detailed Business Req'ts	<b>Project Charter</b> Project Plan Project Schedule/VBS Roles & Responsibilities Project Deliverables Config. Management Plan Quality Assurance Plan Project Procedures	All previously created PM deliverables Project Risk Definition Project Risk Log Project Issue Definition Project Issue Log Project Change Request Definition Project Change Request Log		<b>Project Closeout</b> Team Status Report Project Status Report Unit Test (UT) Authorization System Integration Test (SIT) Authorization User Acceptance Test (UAT) Authorization
	Systems Analysis	Design	Build	Test	Release
Software Development	<b>Entry Deliverables</b> Business Case Project Charter Detailed Business Requirements  <b>Exit Deliverables</b> High Level Solution Design Reqmt's Traceability Log	<b>Entry Deliverables</b> High Level Solution Design Reqmt's Traceability Log  <b>Exit Deliverables</b> Detailed Solution Design Programming Specifications Reqmt's Traceability Log	<b>Entry Deliverables</b> Detailed Solution Design Programming Specifications Reqmt's Traceability Log  <b>Exit Deliverables</b> Unit Code Training & Support Plan Reqmt's Traceability Log	<b>Entry Deliverables</b> Unit Code (UT) Plan (UT) Evaluation Criteria Reqmt's Traceability Log  <b>Exit Deliverables</b> Unit Code (UT) Evaluation Criteria (UT) Defect Log Reqmt's Traceability Log	<b>Entry Deliverables</b> Unit Code (UT) Defect Log Reqmt's Traceability Log  <b>Exit Deliverables</b> Unit Code Reqmt's Traceability Log (UT) Authorization
Software Testing	<b>Entry Deliverables</b> Business Case Project Charter Detailed Business Reqmt's  <b>Exit Deliverables</b> Testing Strategy (UAT) Plan (UAT) Evaluation Criteria	<b>Entry Deliverables</b> High Level Solution Design Testing Strategy  <b>Exit Deliverables</b> (SIT) Plan (SIT) Evaluation Criteria	<b>Entry Deliverables</b> Detailed Solution Design Programming Specifications Reqmt's Traceability Log  <b>Exit Deliverables</b> (UT) Plan (UT) Evaluation Criteria Reqmt's Traceability Log	<b>Entry Deliverables</b> Unit Code (UT) Authorization (SIT) Plan (SIT) Evaluation Criteria  <b>Exit Deliverables</b> (SIT) Evaluation Criteria (SIT) Defect Log (SIT) Authorization Reqmt's Traceability Log	<b>Entry Deliverables</b> Unit Code (SIT) Authorization (UAT) Plan (UAT) Evaluation Criteria  <b>Exit Deliverables</b> (UAT) Evaluation Criteria (UAT) Defect Log (UAT) Authorization Reqmt's Traceability Log

# IT Methodology

## SDLC



### QAlassist Integrated Methodology

	QAlassist Integrated Methodology				
	Initiate	Plan	Execute & Control		Closeout
Project Management	<b>Business Case</b> <b>Detailed Business Req'ts</b>	<b>Project Charter</b> <b>Project Plan</b> <b>Project Schedule/VBS</b> <b>Roles &amp; Responsibilities</b> <b>Project Deliverables</b> <b>Config. Management Plan</b> <b>Quality Assurance Plan</b> <b>Project Procedures</b>	<b>All previously created PM deliverables</b> <b>Project Risk Definition</b> <b>Project Risk Log</b> <b>Project Issue Definition</b> <b>Project Issue Log</b> <b>Project Change Request Definition</b> <b>Project Change Request Log</b>		<b>Team Status Report</b> <b>Project Status Report</b> <b>Unit Test (UT) Authorization</b> <b>System Integration Test (SIT) Authorization</b> <b>User Acceptance Test (UAT) Authorization</b>
Software Development	Systems Analysis	Design	Build	Test	Release
	<b>Entry Deliverables</b> <b>Business Case</b> <b>Project Charter</b> <b>Detailed Business Requirements</b>  <b>Exit Deliverables</b> <b>High Level Solution Design</b> <b>Reqmt's Traceability Log</b>	<b>Entry Deliverables</b> <b>High Level Solution Design</b> <b>Reqmt's Traceability Log</b>  <b>Exit Deliverables</b> <b>Detailed Solution Design</b> <b>Programming Specifications</b> <b>Reqmt's Traceability Log</b>	<b>Entry Deliverables</b> <b>Detailed Solution Design</b> <b>Programming Specifications</b> <b>Reqmt's Traceability Log</b>  <b>Exit Deliverables</b> <b>Unit Code</b> <b>Training &amp; Support Plan</b> <b>Reqmt's Traceability Log</b>	<b>Entry Deliverables</b> <b>Unit Code</b> <b>(UT) Plan</b> <b>(UT) Evaluation Criteria</b> <b>Reqmt's Traceability Log</b>  <b>Exit Deliverables</b> <b>Unit Code</b> <b>(UT) Evaluation Criteria</b> <b>(UT) Defect Log</b> <b>Reqmt's Traceability Log</b>	<b>Entry Deliverables</b> <b>Unit Code</b> <b>(UT) Defect Log</b> <b>Reqmt's Traceability Log</b>  <b>Exit Deliverables</b> <b>Unit Code</b> <b>Reqmt's Traceability Log</b> <b>(UT) Authorization</b>
Software Testing	<b>Entry Deliverables</b> <b>Business Case</b> <b>Project Charter</b> <b>Detailed Business Reqmt's</b>  <b>Exit Deliverables</b> <b>Testing Strategy</b> <b>(UAT) Plan</b> <b>(UAT) Evaluation Criteria</b>	<b>Entry Deliverables</b> <b>High Level Solution Design</b> <b>Testing Strategy</b>  <b>Exit Deliverables</b> <b>(SIT) Plan</b> <b>(SIT) Evaluation Criteria</b>	<b>Entry Deliverables</b> <b>Detailed Solution Design</b> <b>Programming Specifications</b> <b>Reqmt's Traceability Log</b>  <b>Exit Deliverables</b> <b>(UT) Plan</b> <b>(UT) Evaluation Criteria</b> <b>Reqmt's Traceability Log</b>	<b>Entry Deliverables</b> <b>Unit Code</b> <b>(UT) Authorization</b> <b>(SIT) Plan</b> <b>(SIT) Evaluation Criteria</b> <b>Exit Deliverables</b> <b>(SIT) Evaluation Criteria</b> <b>(SIT) Defect Log</b> <b>(SIT) Authorization</b> <b>Reqmt's Traceability Log</b>	<b>Entry Deliverables</b> <b>Unit Code</b> <b>(SIT) Authorization</b> <b>(UAT) Plan</b> <b>(UAT) Evaluation Criteria</b> <b>Exit Deliverables</b> <b>(UAT) Evaluation Criteria</b> <b>(UAT) Defect Log</b> <b>(UAT) Authorization</b> <b>Reqmt's Traceability Log</b>

# IT Methodology

## SDLC



QAlassist Integrated Methodology

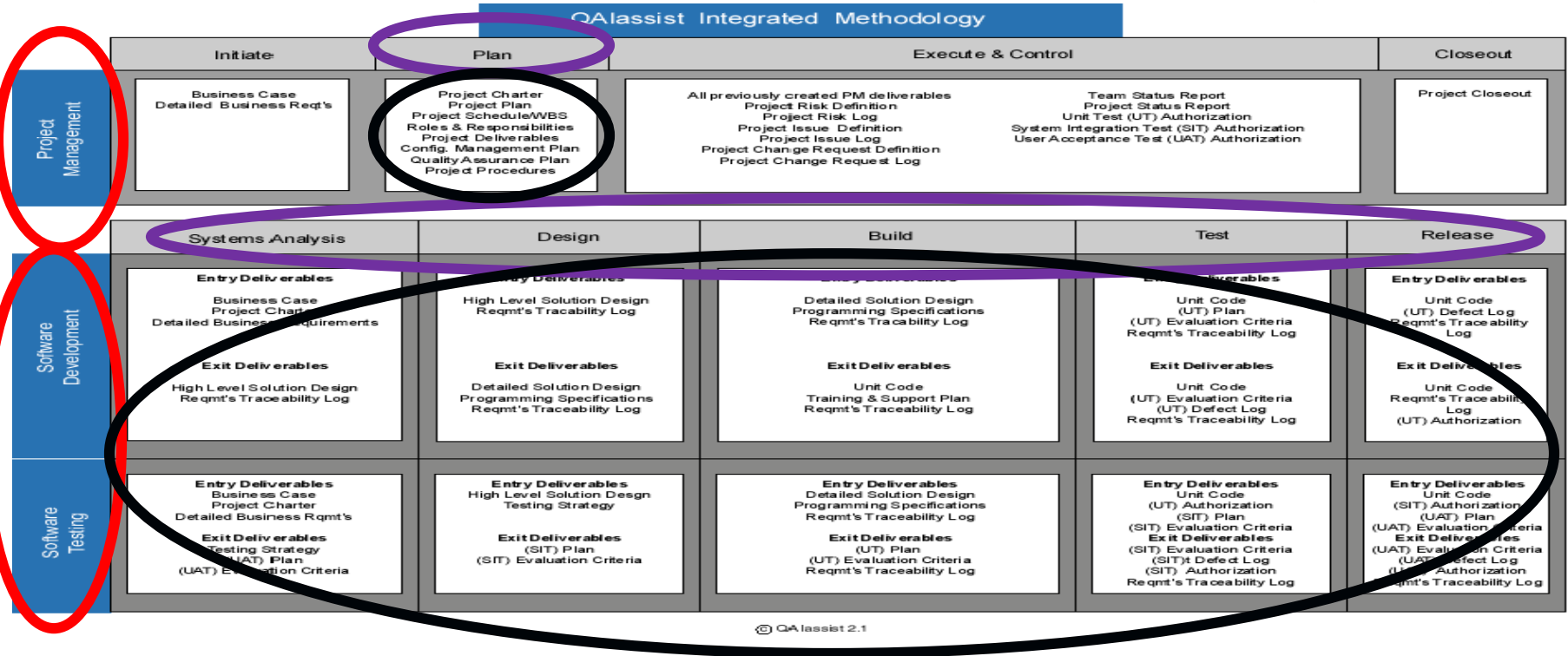



# IT Methodology

## SDLC – Requirements Traceability

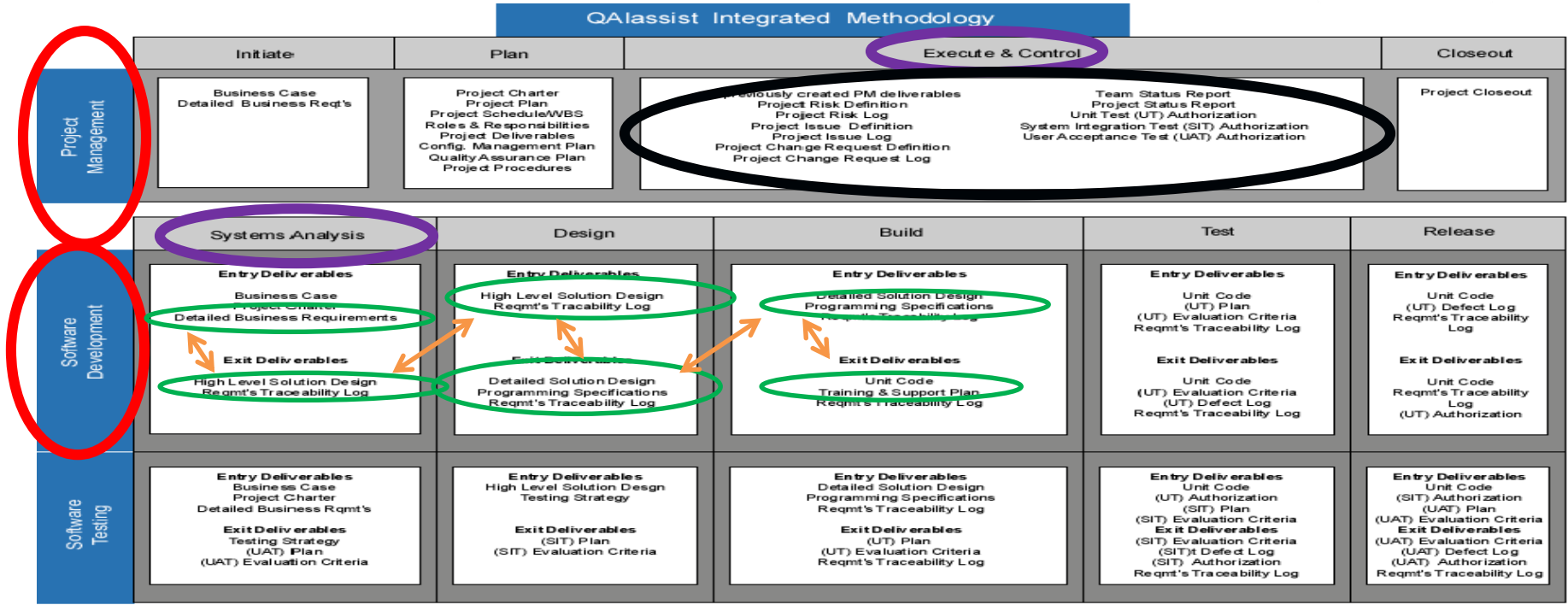

# IT Methodology

## SDLC – Requirements Traceability

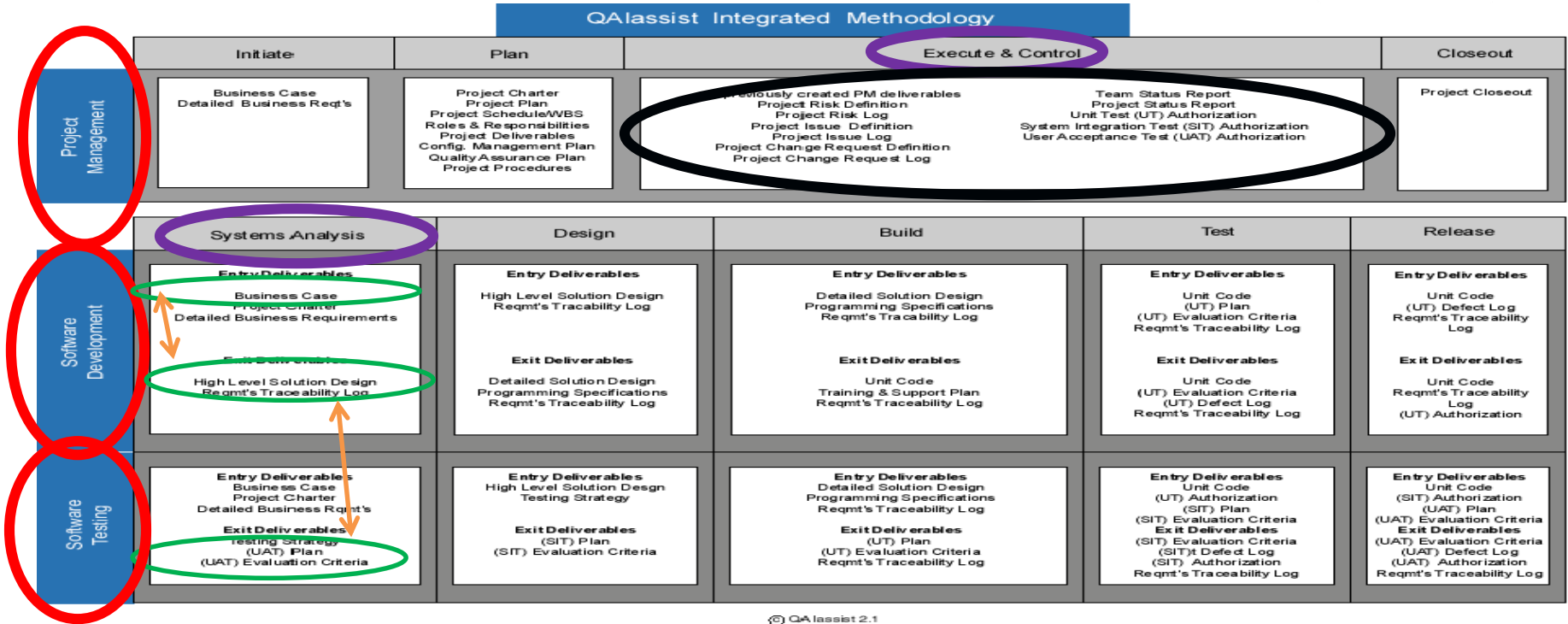

# IT Methodology

## SDLC – Requirements Traceability

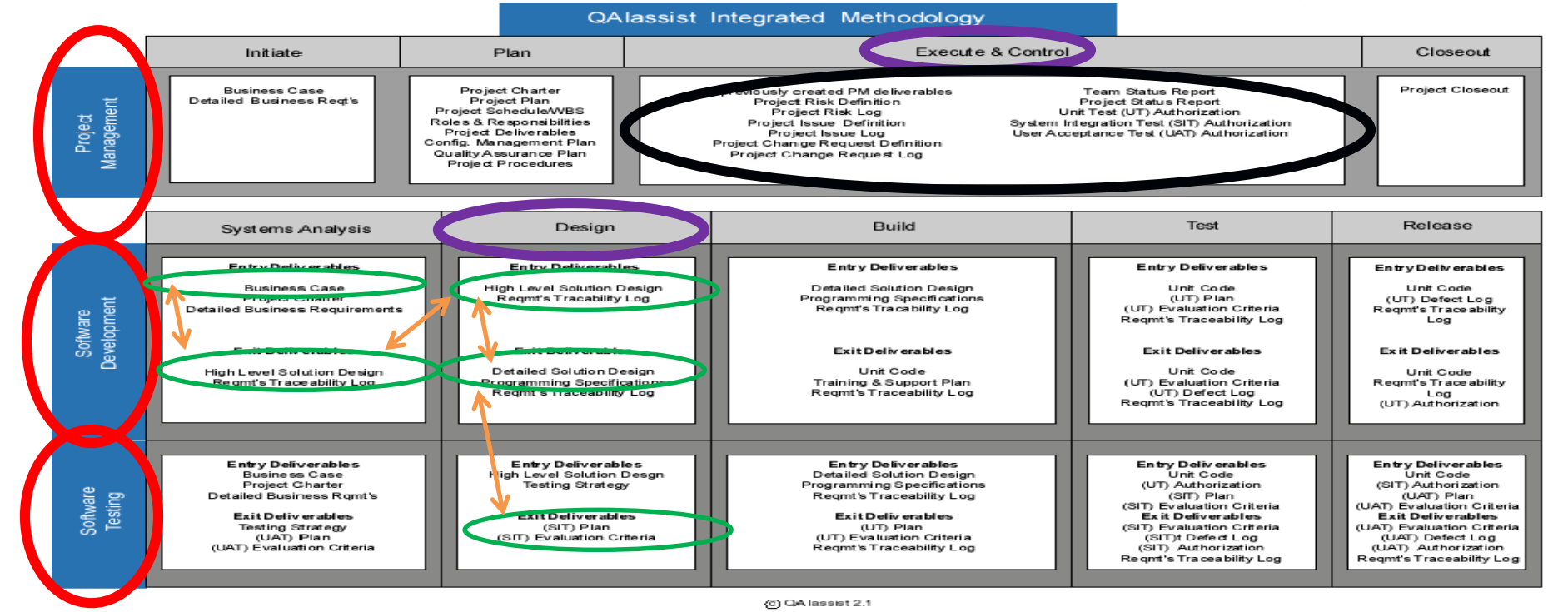

# IT Methodology

## SDLC – Requirements Traceability

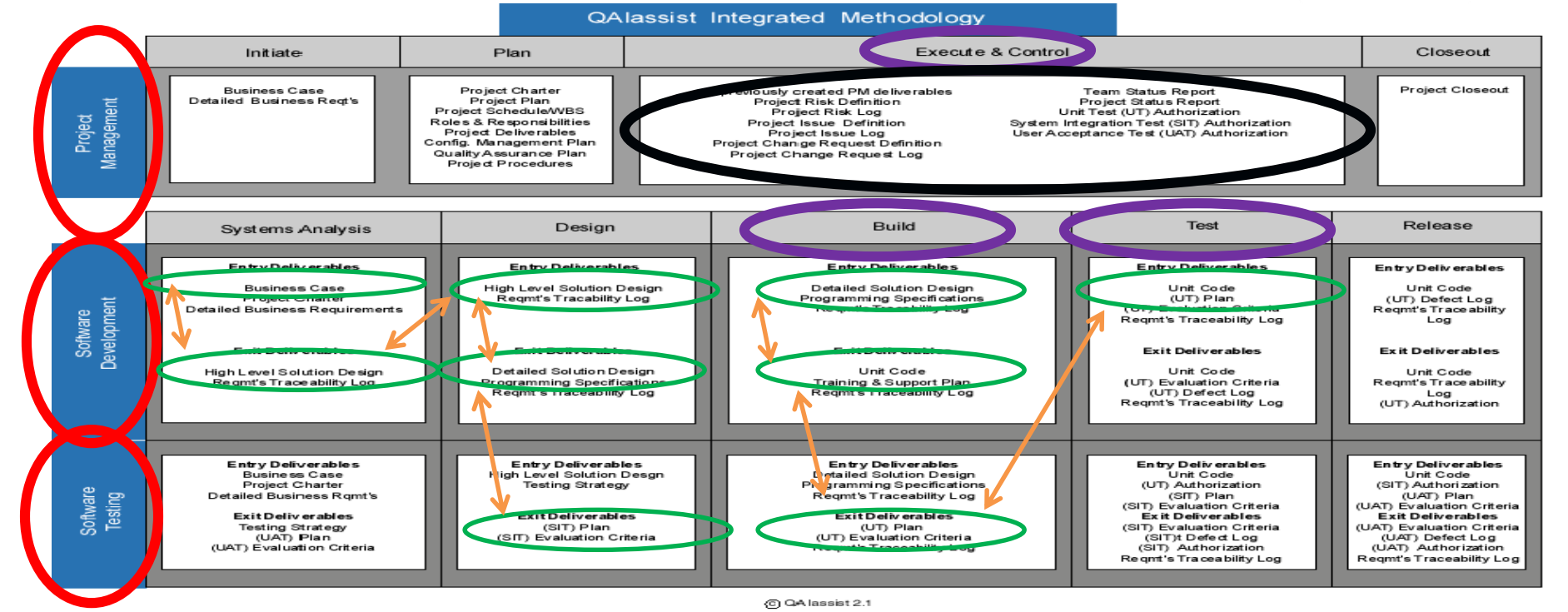

# Executing Projects with IT Methodologies

## Tutorial III – Requirements Definition (Testing Pre-requisite)



- ▶ **High Level Solution Design deliverable**

- Identifies data “Subject” and process “Systems”
- Identifies data “Topics” and process “Subsystems”
- Identifies data “Entities” and process “Functions”

## Drives/Quantifies (view samples)

- ▶ **User Acceptance Test Plan**
- ▶ **User Acceptance Test Evaluation Criteria**

# Executing Projects with IT Methodologies

## Tutorial III – Requirements Definition (Testing Pre-requisite)



- ▶ **Detailed Solution Design deliverable(s) – plural, plural, plural**
  - One deliverable for every “Function” as identified in the **High Level Solution Design** deliverable
  - Functionality defined (Manual and Automated)
  - All required “Unit Programs” are identified

## Drives/Quantifies (view samples)

- ▶ **System Integration Test Plan(s)**
- ▶ **System Integration Test Evaluation Criteria**

# Executing Projects with IT Methodologies

## Tutorial III – Requirements Definition (Testing Pre-requisite)



- ▶ **Programming Specification deliverable(s) – plural, plural, plural**
  - One deliverable for every “Unit Program” as identified in the **Detailed Solution Design** deliverables
  - Specifics for each “Unit Program” are described

## Drives/Quantifies (view samples)

- ▶ **Unit Test Plan(s)**
- ▶ **Unit Test Evaluation Criteria**

# Tutorial III - Executing Projects with IT Methodologies

## Agenda



- IT Methodology Context - (noun/verb), hierarchy, depictions, concept of deliverable
- Tutorial Context – review Sample Project & Previous Tutorials (Feb, Apr 2015)
- **“Hiccup-Less” Project – Dependencies, Dynamics and Deliverables**
  - Scope of Requirements (Conceptual)
  - Requirements Definition, Identification & Traceability
  - **Requirements Definition – mandatory pre-requisite for creation of all Testing Plans and Testing Evaluation Criteria (User Acceptance Testing, System Integration Testing, Unit Testing)**
  - Testing Execution (User Acceptance, System Integration, Unit Testing) and Authorizations
- Recap



# Tutorial III - Executing Projects with IT Methodologies

## Agenda



- IT Methodology Context - (noun/verb), hierarchy, depictions, concept of deliverable
- Tutorial Context – review Sample Project & Previous Tutorials (Feb, Apr 2015)
- **“Hiccup-Less” Project – Dependencies, Dynamics and Deliverables**
  - Scope of Requirements (Conceptual)
  - Requirements Definition, Identification & Traceability
  - Requirements Definition – mandatory pre-requisite for creation of all Testing Plans and Testing Evaluation Criteria (User Acceptance Testing, System Integration Testing, Unit Testing)
  - **Testing Execution (User Acceptance, System Integration, Unit Testing) and Authorizations**
- Recap

# QAlassist Integrated Methodology



		QAlassist Integrated Methodology				
		Initiate	Plan	Execute & Control	Closeout	
Project Management		Business Case Detailed Business Req'ts	Project Charter Project Plan Project Schedule/WBS Roles & Responsibilities Project Deliverables Config. Management Plan Quality Assurance Plan Project Procedures	All previously created PM deliverables Project Risk Definition Project Risk Log Project Issue Definition Project Issue Log Project Change Request Definition Project Change Request Log	Team Status Report Project Status Report Unit Test (UT) Authorization System Integration Test (SIT) Authorization User Acceptance Test (UAT) Authorization	Project Closeout
		Systems Analysis	Design	Build	Test	Release
Software Development		Entry Deliverables Business Case Project Charter Detailed Business Requirements  Exit Deliverables High Level Solution Design Reqmt's Traceability Log	Entry Deliverables High Level Solution Design Reqmt's Tracability Log  Exit Deliverables Detailed Solution Design Programming Specifications Reqmt's Traceability Log	Entry Deliverables Detailed Solution Design Programming Specifications Reqmt's Tracability Log  Exit Deliverables Unit Code Training & Support Plan Reqmt's Traceability Log	Entry Deliverables Unit Code (UT) Plan (UT) Evaluation Criteria Reqmt's Traceability Log  Exit Deliverables Unit Code (UT) Evaluation Criteria (UT) Defect Log Reqmt's Traceability Log	Entry Deliverables Unit Code (UT) Defect Log Reqmt's Traceability Log  Exit Deliverables Unit Code Reqmt's Traceability Log (UT) Authorization
Software Testing		Entry Deliverables Business Case Project Charter Detailed Business Reqmt's  Exit Deliverables Testing Strategy (UAT) Plan (UAT) Evaluation Criteria	Entry Deliverables High Level Solution Design Testing Strategy  Exit Deliverables (SIT) Plan (SIT) Evaluation Criteria	Entry Deliverables Detailed Solution Design Programming Specifications Reqmt's Traceability Log  Exit Deliverables (UT) Plan (UT) Evaluation Criteria Reqmt's Traceability Log	Entry Deliverables Unit Code (UT) Authorization (SIT) Plan (SIT) Evaluation Criteria Exit Deliverables (SIT) Evaluation Criteria (SIT) Defect Log (SIT) Authorization Reqmt's Traceability Log	Entry Deliverables Unit Code (SIT) Authorization (UAT) Plan (UAT) Evaluation Criteria Exit Deliverables (UAT) Evaluation Criteria (UAT) Defect Log (UAT) Authorization Reqmt's Traceability Log

# QAlassist Integrated Methodology



## QAlassist Integrated Methodology

	Initiate	Plan	Execute & Control		Closeout
Project Management	<b>Business Case</b> <b>Detailed Business Req'ts</b>	<b>Project Charter</b> <b>Project Plan</b> <b>Project Schedule/WBS</b> <b>Roles &amp; Responsibilities</b> <b>Project Deliverables</b> <b>Config. Management Plan</b> <b>Quality Assurance Plan</b> <b>Project Procedures</b>	<b>All previously created PM deliverables</b> <b>Project Risk Definition</b> <b>Project Risk Log</b> <b>Project Issue Definition</b> <b>Project Issue Log</b> <b>Project Change Request Definition</b> <b>Project Change Request Log</b>		<b>Project Closeout</b>
	Systems Analysis	Design	Build	Test	Release
Software Development	<b>Entry Deliverables</b> <b>Business Case</b> <b>Project Charter</b> <b>Detailed Business Requirements</b>  <b>Exit Deliverables</b> <b>High Level Solution Design</b> <b>Reqmt's Traceability Log</b>	<b>Entry Deliverables</b> <b>High Level Solution Design</b> <b>Reqmt's Traceability Log</b>  <b>Exit Deliverables</b> <b>Detailed Solution Design</b> <b>Programming Specifications</b> <b>Reqmt's Traceability Log</b>	<b>Entry Deliverables</b> <b>Detailed Solution Design</b> <b>Programming Specifications</b> <b>Reqmt's Traceability Log</b>  <b>Exit Deliverables</b> <b>Unit Code</b> <b>Training &amp; Support Plan</b> <b>Reqmt's Traceability Log</b>	<b>Entry Deliverables</b> <b>Unit Code</b> <b>(UT) Plan</b> <b>(UT) Evaluation Criteria</b> <b>Reqmt's Traceability Log</b>  <b>Exit Deliverables</b> <b>Unit Code</b> <b>(UT) Evaluation Criteria</b> <b>(UT) Defect Log</b> <b>Reqmt's Traceability Log</b>	<b>Entry Deliverables</b> <b>Unit Code</b> <b>(UT) Defect Log</b> <b>Reqmt's Traceability Log</b>  <b>Exit Deliverables</b> <b>Unit Code</b> <b>Reqmt's Traceability Log</b> <b>(UT) Authorization</b>
Software Testing	<b>Entry Deliverables</b> <b>Business Case</b> <b>Project Charter</b> <b>Detailed Business Reqmt's</b>  <b>Exit Deliverables</b> <b>Testing Strategy</b> <b>(UAT) Plan</b> <b>(UAT) Evaluation Criteria</b>	<b>Entry Deliverables</b> <b>High Level Solution Design</b> <b>Testing Strategy</b>  <b>Exit Deliverables</b> <b>(SIT) Plan</b> <b>(SIT) Evaluation Criteria</b>	<b>Entry Deliverables</b> <b>Detailed Solution Design</b> <b>Programming Specifications</b> <b>Reqmt's Traceability Log</b>  <b>Exit Deliverables</b> <b>(UT) Plan</b> <b>(UT) Evaluation Criteria</b> <b>Reqmt's Traceability Log</b>	<b>Entry Deliverables</b> <b>Unit Code</b> <b>(UT) Authorization</b> <b>(SIT) Plan</b> <b>(SIT) Evaluation Criteria</b> <b>Exit Deliverables</b> <b>(SIT) Evaluation Criteria</b> <b>(SIT) Defect Log</b> <b>(SIT) Authorization</b> <b>Reqmt's Traceability Log</b>	<b>Entry Deliverables</b> <b>Unit Code</b> <b>(SIT) Authorization</b> <b>(UAT) Plan</b> <b>(UAT) Evaluation Criteria</b> <b>Exit Deliverables</b> <b>(UAT) Evaluation Criteria</b> <b>(UAT) Defect Log</b> <b>(UAT) Authorization</b> <b>Reqmt's Traceability Log</b>

# QAlassist Integrated Methodology

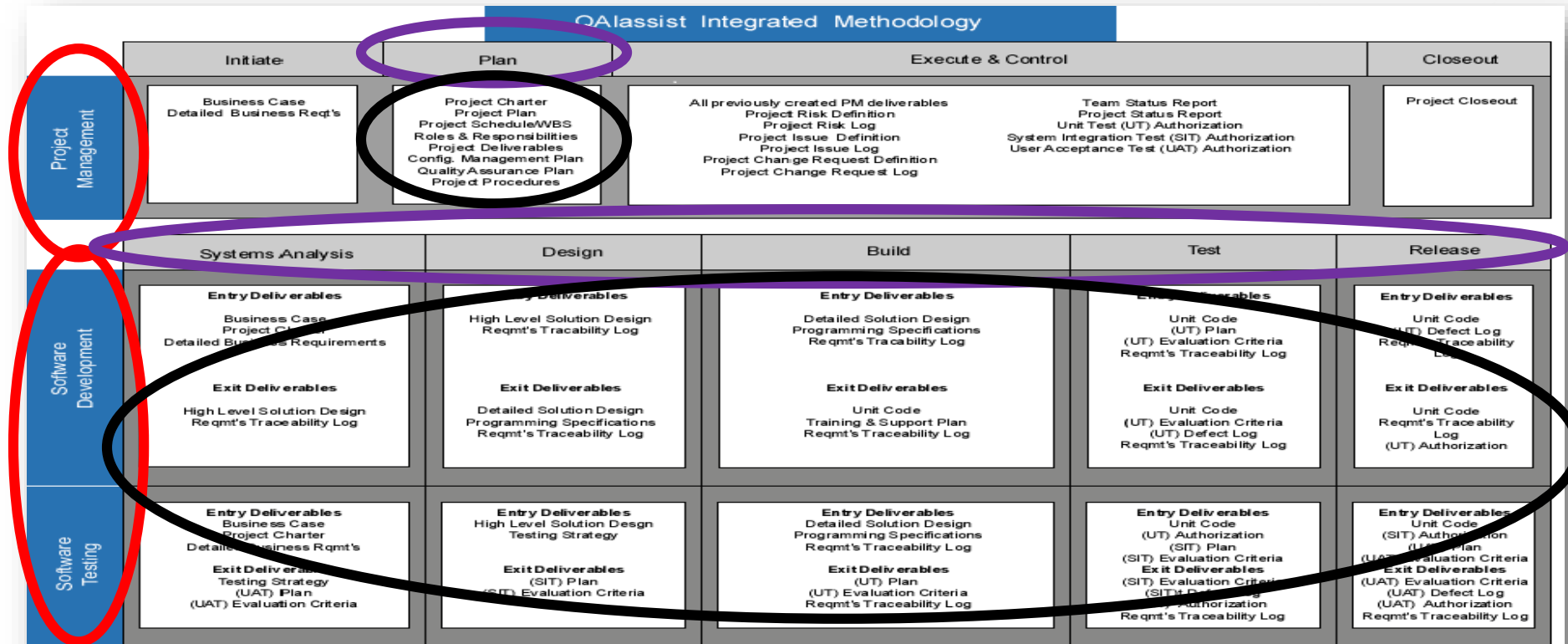

# QAlassist Integrated Methodology

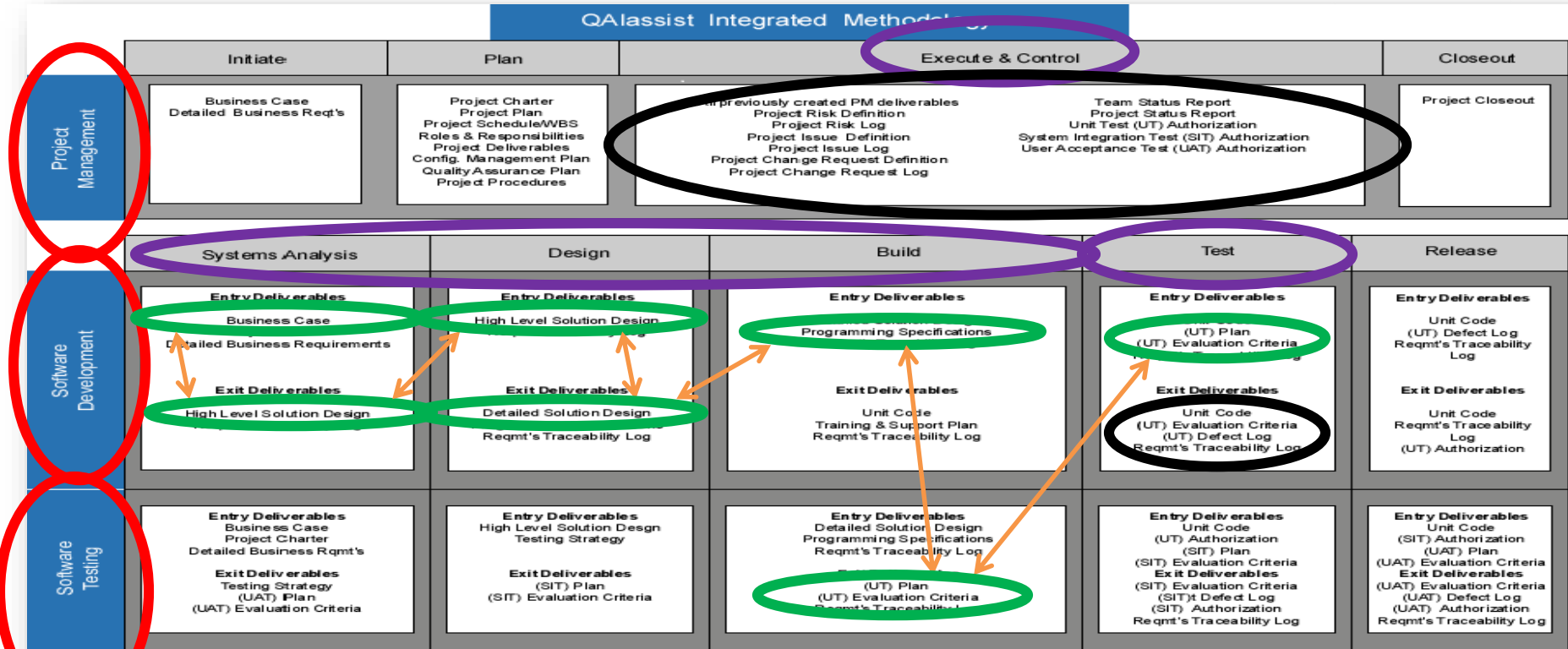

# QAlassist Integrated Methodology

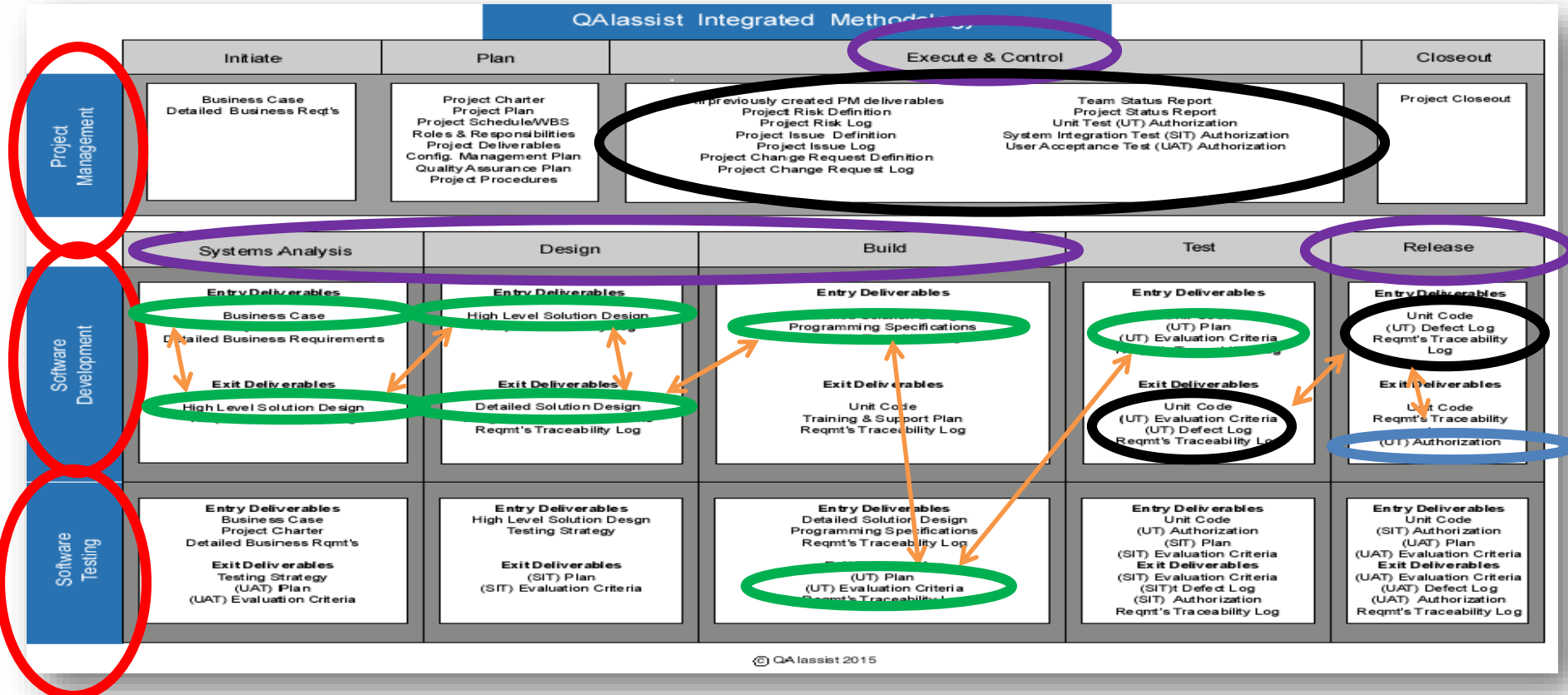

# QAlassist Integrated Methodology

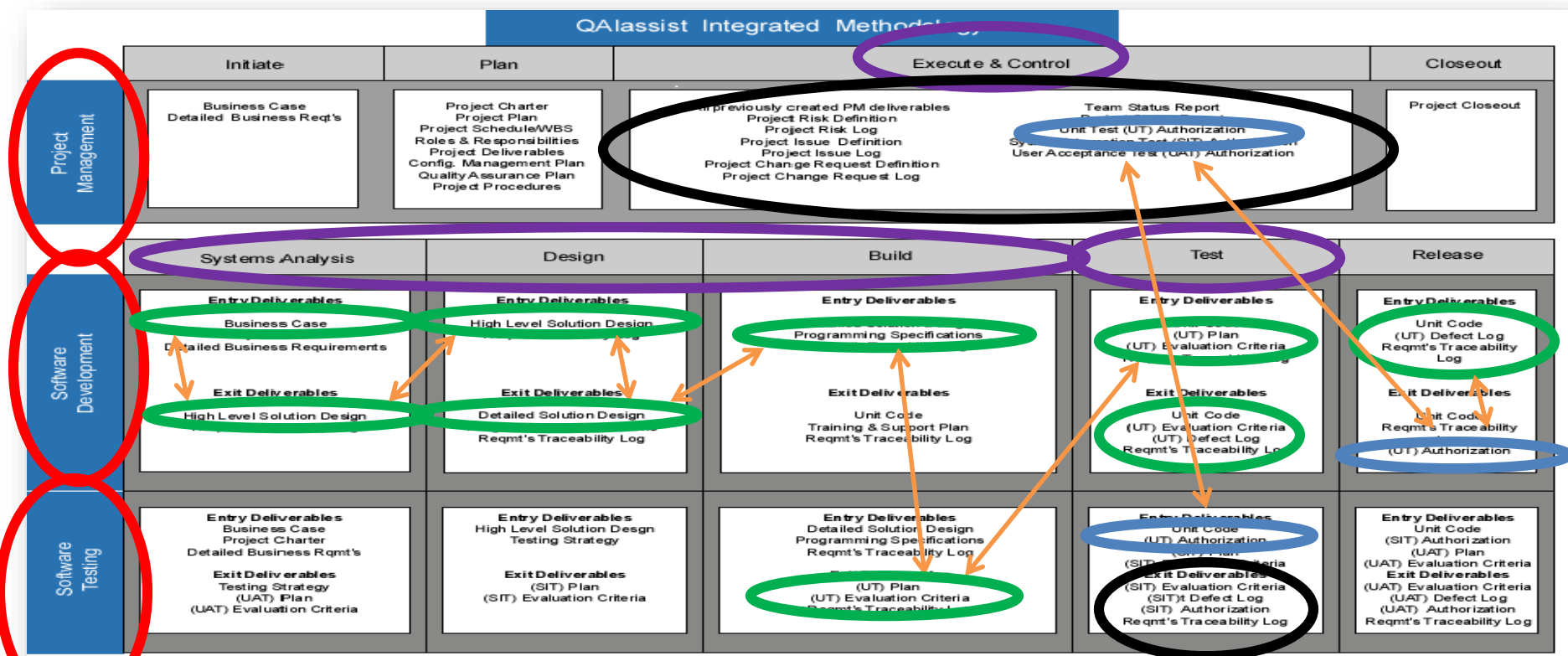



- ▶ **Unit Test Plan(s)**
- ▶ **Unit Test Evaluation Criteria**

## **Enables** (view samples)

- ▶ **Unit Test Authorization**



# QAlassist Integrated Methodology



QAlassist Integrated Methodology					
	Initiate	Plan	Execute & Control		Closeout
Project Management	Business Case Detailed Business Req'ts	Project Charter Project Plan Project Schedule/WBS Roles & Responsibilities Project Deliverables Config. Management Plan Quality Assurance Plan Project Procedures	All previously created PM deliverables Project Risk Definition Project Risk Log Project Issue Definition Project Issue Log Project Change Request Definition Project Change Request Log  Team Status Report Project Status Report Unit Test (UT) Authorization System Integration Test (SIT) Authorization User Acceptance Test (UAT) Authorization		Project Closeout
	Systems Analysis	Design	Build	Test	Release
Software Development	<b>Entry Deliverables</b> Business Case Project Charter Detailed Business Requirements  <b>Exit Deliverables</b> High Level Solution Design Reqmt's Traceability Log	<b>Entry Deliverables</b> High Level Solution Design Reqmt's Tracability Log  <b>Exit Deliverables</b> Detailed Solution Design Programming Specifications Reqmt's Traceability Log	<b>Entry Deliverables</b> Detailed Solution Design Programming Specifications Reqmt's Tracability Log  <b>Exit Deliverables</b> Unit Code Training & Support Plan Reqmt's Traceability Log	<b>Entry Deliverables</b> Unit Code (UT) Plan (UT) Evaluation Criteria Reqmt's Traceability Log  <b>Exit Deliverables</b> Unit Code (UT) Evaluation Criteria (UT) Defect Log Reqmt's Traceability Log	<b>Entry Deliverables</b> Unit Code (UT) Defect Log Reqmt's Traceability Log  <b>Exit Deliverables</b> Unit Code Reqmt's Traceability Log (UT) Authorization
Software Testing	<b>Entry Deliverables</b> Business Case Project Charter Detailed Business Reqmt's  <b>Exit Deliverables</b> Testing Strategy (SIT) Plan (UAT) Evaluation Criteria	<b>Entry Deliverables</b> High Level Solution Design Testing Strategy  <b>Exit Deliverables</b> (SIT) Plan (SIT) Evaluation Criteria	<b>Entry Deliverables</b> Detailed Solution Design Programming Specifications Reqmt's Traceability Log  <b>Exit Deliverables</b> (UT) Plan (UT) Evaluation Criteria Reqmt's Traceability Log	<b>Entry Deliverables</b> Unit Code (UT) Authorization (SIT) Plan (SIT) Evaluation Criteria <b>Exit Deliverables</b> (SIT) Evaluation Criteria (SIT) Defect Log (SIT) Authorization Reqmt's Traceability Log	<b>Entry Deliverables</b> Unit Code (SIT) Authorization (UAT) Plan (UAT) Evaluation Criteria <b>Exit Deliverables</b> (UAT) Evaluation Criteria (UAT) Defect Log (UAT) Authorization Reqmt's Traceability Log

# QAlassist Integrated Methodology



## QAlassist Integrated Methodology

	Initiate	Plan	Execute & Control		Closeout
Project Management	<b>Business Case</b> <b>Detailed Business Req'ts</b>	Project Charter Project Plan Project Schedule/WBS Roles & Responsibilities Project Deliverables Config. Management Plan Quality Assurance Plan Project Procedures	All previously created PM deliverables Project Risk Definition Project Risk Log Project Issue Definition Project Issue Log Project Change Request Definition Project Change Request Log		Project Closeout
	Systems Analysis	Design	Build	Test	Release
Software Development	<b>Entry Deliverables</b> Business Case Project Charter Detailed Business Requirements  <b>Exit Deliverables</b> High Level Solution Design Reqmt's Traceability Log	<b>Entry Deliverables</b> High Level Solution Design Reqmt's Traceability Log  <b>Exit Deliverables</b> Detailed Solution Design Programming Specifications Reqmt's Traceability Log	<b>Entry Deliverables</b> Detailed Solution Design Programming Specifications Reqmt's Traceability Log  <b>Exit Deliverables</b> Unit Code Training & Support Plan Reqmt's Traceability Log	<b>Entry Deliverables</b> Unit Code (UT) Plan (UT) Evaluation Criteria Reqmt's Traceability Log  <b>Exit Deliverables</b> Unit Code (UT) Evaluation Criteria (UT) Defect Log Reqmt's Traceability Log	<b>Entry Deliverables</b> Unit Code (UT) Defect Log Reqmt's Traceability Log  <b>Exit Deliverables</b> Unit Code Reqmt's Traceability Log (UT) Authorization
Software Testing	<b>Entry Deliverables</b> Business Case Project Charter Detailed Business Reqmt's  <b>Exit Deliverables</b> Testing Strategy (UAT) Plan (UAT) Evaluation Criteria	<b>Entry Deliverables</b> High Level Solution Design Testing Strategy  <b>Exit Deliverables</b> (SIT) Plan (SIT) Evaluation Criteria	<b>Entry Deliverables</b> Detailed Solution Design Programming Specifications Reqmt's Traceability Log  <b>Exit Deliverables</b> (UT) Plan (UT) Evaluation Criteria Reqmt's Traceability Log	<b>Entry Deliverables</b> Unit Code (UT) Authorization (SIT) Plan (SIT) Evaluation Criteria <b>Exit Deliverables</b> (SIT) Evaluation Criteria (SIT) Defect Log (SIT) Authorization Reqmt's Traceability Log	<b>Entry Deliverables</b> Unit Code (SIT) Authorization (UAT) Plan (UAT) Evaluation Criteria <b>Exit Deliverables</b> (UAT) Evaluation Criteria (UAT) Defect Log (UAT) Authorization Reqmt's Traceability Log

# QAlassist Integrated Methodology

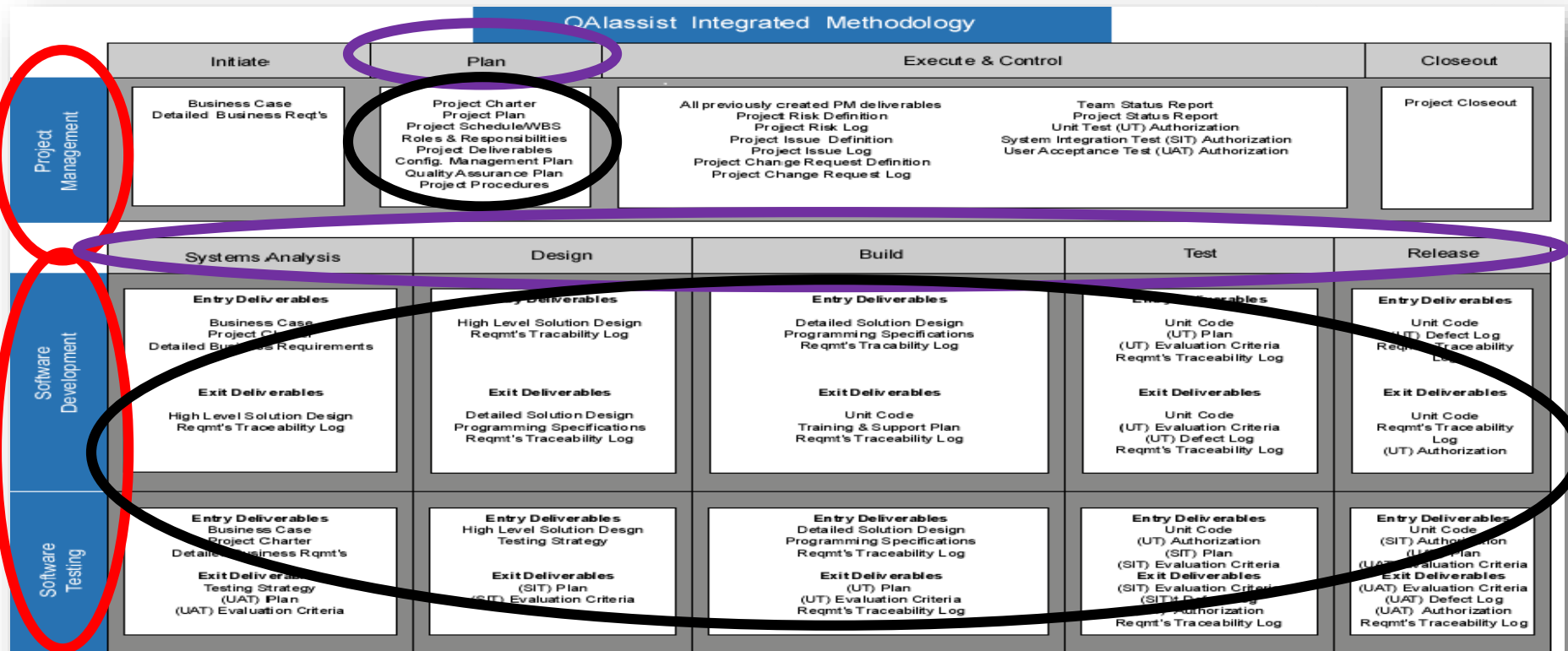

# QAlassist Integrated Methodology

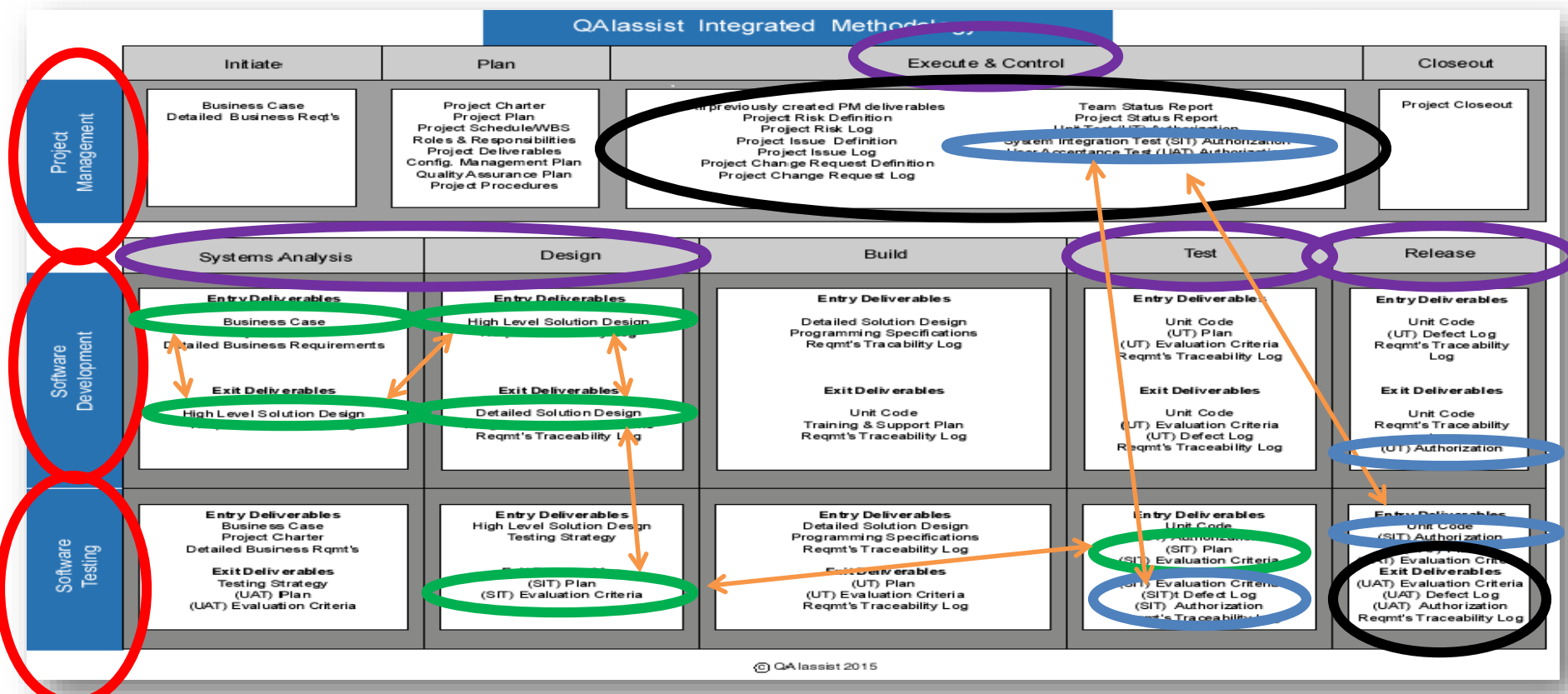

# Executing Projects with IT Methodologies

## Tutorial III – Testing Execution



- ▶ **System Integration Test Plan(s)**
- ▶ **System Integration Test Evaluation Criteria**

## **Enables** (view samples)

- ▶ **System Integration Test Authorization**

# QAlassist Integrated Methodology



QAlassist Integrated Methodology					
	Initiate	Plan	Execute & Control		Closeout
Project Management	Business Case Detailed Business Req'ts	Project Charter Project Plan Project Schedule/WBS Roles & Responsibilities Project Deliverables Config. Management Plan Quality Assurance Plan Project Procedures	All previously created PM deliverables Project Risk Definition Project Risk Log Project Issue Definition Project Issue Log Project Change Request Definition Project Change Request Log		Team Status Report Project Status Report Unit Test (UT) Authorization System Integration Test (SIT) Authorization User Acceptance Test (UAT) Authorization
	Systems Analysis	Design	Build	Test	Release
Software Development	Entry Deliverables Business Case Project Charter Detailed Business Requirements  Exit Deliverables High Level Solution Design Reqmt's Traceability Log	Entry Deliverables High Level Solution Design Reqmt's Tracability Log  Exit Deliverables Detailed Solution Design Programming Specifications Reqmt's Traceability Log	Entry Deliverables Detailed Solution Design Programming Specifications Reqmt's Tracability Log  Exit Deliverables Unit Code Training & Support Plan Reqmt's Traceability Log	Entry Deliverables Unit Code (UT) Plan (UT) Evaluation Criteria Reqmt's Traceability Log  Exit Deliverables Unit Code (UT) Evaluation Criteria (UT) Defect Log Reqmt's Traceability Log	Entry Deliverables Unit Code (UT) Defect Log Reqmt's Traceability Log  Exit Deliverables Unit Code Reqmt's Traceability Log (UT) Authorization
Software Testing	Entry Deliverables Business Case Project Charter Detailed Business Reqmt's  Exit Deliverables Testing Strategy (SIT) Plan (UAT) Evaluation Criteria	Entry Deliverables High Level Solution Design Testing Strategy  Exit Deliverables (SIT) Plan (SIT) Evaluation Criteria	Entry Deliverables Detailed Solution Design Programming Specifications Reqmt's Traceability Log  Exit Deliverables (UT) Plan (UT) Evaluation Criteria Reqmt's Traceability Log	Entry Deliverables Unit Code (UT) Authorization (SIT) Plan (SIT) Evaluation Criteria Exit Deliverables (SIT) Evaluation Criteria (SIT) Defect Log (SIT) Authorization Reqmt's Traceability Log	Entry Deliverables Unit Code (SIT) Authorization (UAT) Plan (UAT) Evaluation Criteria Exit Deliverables (UAT) Evaluation Criteria (UAT) Defect Log (UAT) Authorization Reqmt's Traceability Log

# QAlassist Integrated Methodology



## QAlassist Integrated Methodology

	Initiate	Plan	Execute & Control		Closeout
Project Management	<b>Business Case</b> <b>Detailed Business Req'ts</b>	Project Charter Project Plan Project Schedule/WBS Roles & Responsibilities Project Deliverables Config. Management Plan Quality Assurance Plan Project Procedures	All previously created PM deliverables Project Risk Definition Project Risk Log Project Issue Definition Project Issue Log Project Change Request Definition Project Change Request Log		Project Closeout
	Systems Analysis	Design	Build	Test	Release
Software Development	<b>Entry Deliverables</b> Business Case Project Charter Detailed Business Requirements  <b>Exit Deliverables</b> High Level Solution Design Reqmt's Traceability Log	<b>Entry Deliverables</b> High Level Solution Design Reqmt's Traceability Log  <b>Exit Deliverables</b> Detailed Solution Design Programming Specifications Reqmt's Traceability Log	<b>Entry Deliverables</b> Detailed Solution Design Programming Specifications Reqmt's Traceability Log  <b>Exit Deliverables</b> Unit Code Training & Support Plan Reqmt's Traceability Log	<b>Entry Deliverables</b> Unit Code (UT) Plan (UT) Evaluation Criteria Reqmt's Traceability Log  <b>Exit Deliverables</b> Unit Code (UT) Evaluation Criteria (UT) Defect Log Reqmt's Traceability Log	<b>Entry Deliverables</b> Unit Code (UT) Defect Log Reqmt's Traceability Log  <b>Exit Deliverables</b> Unit Code Reqmt's Traceability Log (UT) Authorization
Software Testing	<b>Entry Deliverables</b> Business Case Project Charter Detailed Business Reqmt's  <b>Exit Deliverables</b> Testing Strategy (UAT) Plan (UAT) Evaluation Criteria	<b>Entry Deliverables</b> High Level Solution Design Testing Strategy  <b>Exit Deliverables</b> (SIT) Plan (SIT) Evaluation Criteria	<b>Entry Deliverables</b> Detailed Solution Design Programming Specifications Reqmt's Traceability Log  <b>Exit Deliverables</b> (UT) Plan (UT) Evaluation Criteria Reqmt's Traceability Log	<b>Entry Deliverables</b> Unit Code (UT) Authorization (SIT) Plan (SIT) Evaluation Criteria <b>Exit Deliverables</b> (SIT) Evaluation Criteria (SIT) Defect Log (SIT) Authorization Reqmt's Traceability Log	<b>Entry Deliverables</b> Unit Code (SIT) Authorization (UAT) Plan (UAT) Evaluation Criteria <b>Exit Deliverables</b> (UAT) Evaluation Criteria (UAT) Defect Log (UAT) Authorization Reqmt's Traceability Log

# QAlassist Integrated Methodology

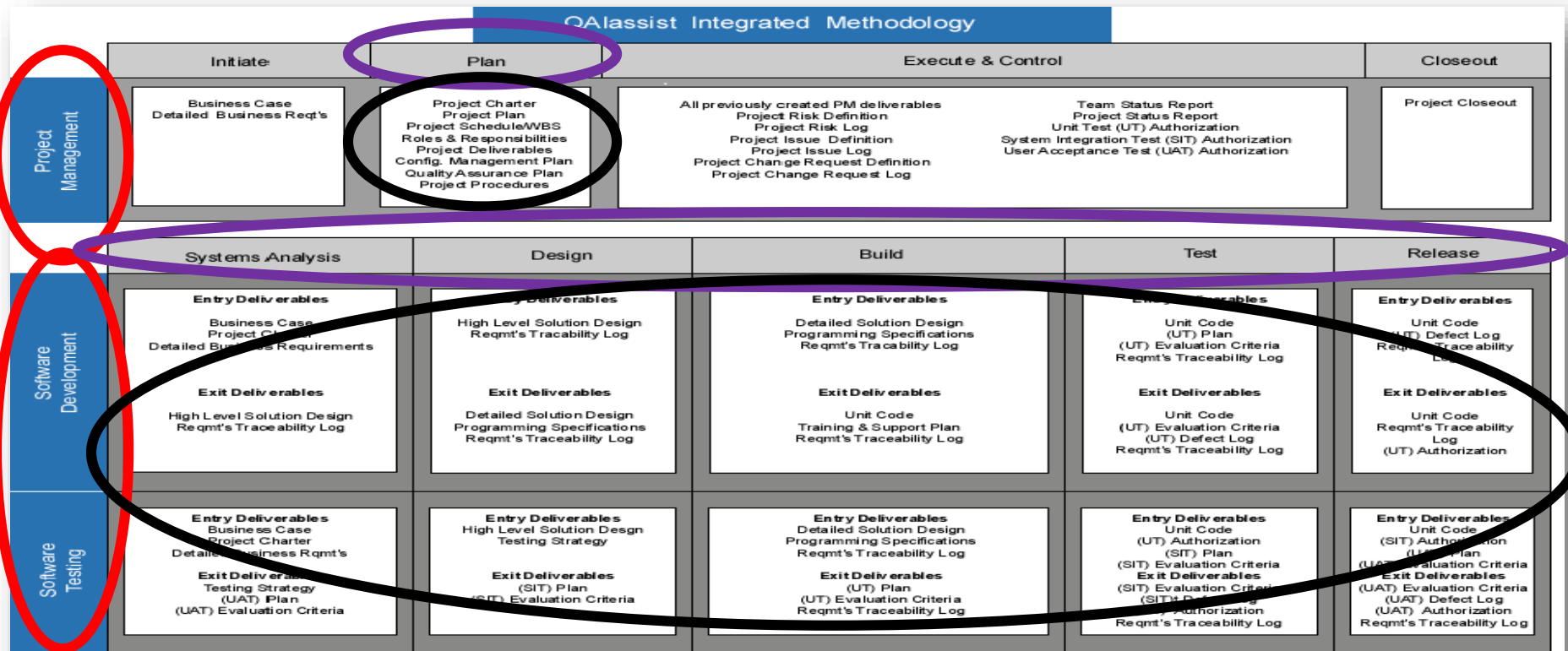



# QAlassist Integrated Methodology

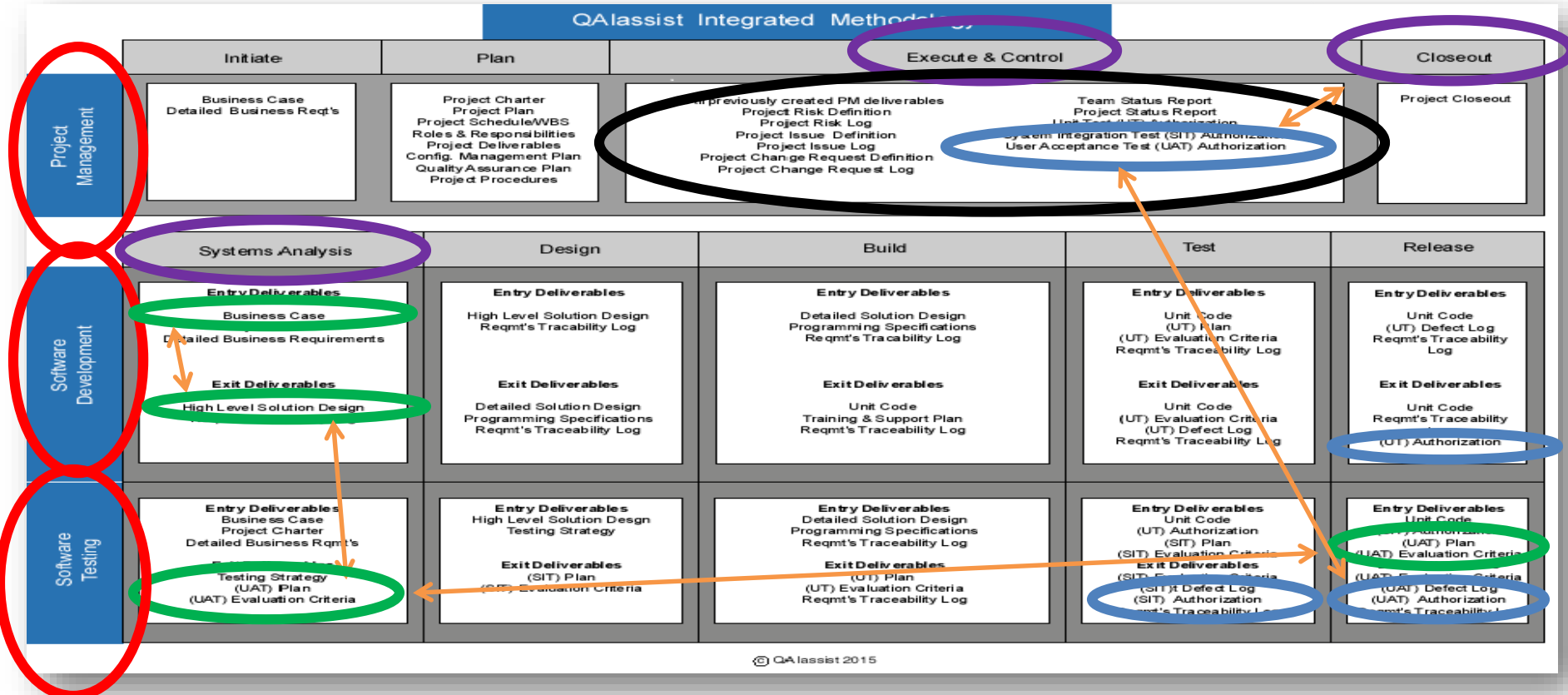

# Executing Projects with IT Methodologies

## Tutorial III – Testing Execution



- ▶ **User Acceptance Test Plan**
- ▶ **User Acceptance Test Evaluation Criteria**

## **Enables** (view samples)

- ▶ **User Acceptance Test Authorization**
- ▶ **Project Close Out/Completion**



# Tutorial III - Executing Projects with IT Methodologies

## Agenda



- IT Methodology Context - (noun/verb), hierarchy, depictions, concept of deliverable
- Tutorial Context – review Sample Project & Previous Tutorials (Feb, Apr 2015)
- **“Hiccup-Less” Project – Dependencies, Dynamics and Deliverables**
  - Scope of Requirements (Conceptual)
  - Requirements Definition, Identification & Traceability
  - Requirements Definition – mandatory pre-requisite for creation of all Testing Plans and Testing Evaluation Criteria (User Acceptance Testing, System Integration Testing, Unit Testing)
  - **Testing Execution (User Acceptance, System Integration, Unit Testing) and Authorizations**
- Recap

# Tutorial III - Executing Projects with IT Methodologies

## Agenda



- IT Methodology Context - (noun/verb), hierarchy, depictions, concept of deliverable
- Tutorial Context – review Sample Project & Previous Tutorials (Feb, Apr 2015)
- “Hiccup-Less” Project – Dependencies, Dynamics and Deliverables
  - Scope of Requirements (Conceptual)
  - Requirements Definition, Identification & Traceability
  - Requirements Definition – mandatory pre-requisite for creation of all Testing Plans and Testing Evaluation Criteria (User Acceptance Testing, System Integration Testing, Unit Testing)
  - Testing Execution (User Acceptance, System Integration, Unit Testing) and Authorizations
- **Recap**

# Body of Knowledge



- ▶ Methodology/Lifecycle/Deliverables – [www.qaiassist.com](http://www.qaiassist.com)
  - Project Management, Software Development, Software Testing
- ▶ Body of Knowledge (Library) – [www.qaiassist.com](http://www.qaiassist.com)
  - **Methodology Origin** – origins of methodology – identifies the differences between the path we take (noun) and how we proceed (verb) down that path
  - **Context & Overview** – provides a general overview of IT Methodology and how it can be applied within an organization
  - **Deliverable Descriptions** - provides general descriptions for all the deliverables of the QAIassist Integrated Methodology

# Until Next Session...



- **Keep Posing your Questions** – call or send your questions in (Denise and/or Cameron)
- **Explore the QAlassist Body of Knowledge** – refer to the QAlassist Body of Knowledge (sample deliverables, whitepapers, blog articles) – ([www-qaiassist.com](http://www.qaiassist.com))
- **QAlassist Practitioner** - find out more about becoming QAlassist certified “Foundation”, “Practitioner”
- **Tell your friends** - tell your friends, coworkers and colleagues about the Project Insight/QAlassist webinars – invite them to join us at the next session
- **Continuing Follow Up** – send out a survey at the completion of every webinar, follow up with attendees to obtain their suggestions and recommendation



# 2015 Schedule



- **The 3rd Wednesday of Every Month**

- 8:00 am Pacific - 11:00 am Eastern Time

- **IT Methodology Concepts (60 mins)**

- This series of six webinars will be presented on a bi-monthly basis. Each webinar will provide you with a context, overview, terminology and general understanding of information technology (IT) methodology.

- **IT Methodology – Tutorials (60 mins)**

- This series of five webinars will be presented on a bi-monthly basis. Each session is designed to offer a more “hands on” perspective – bridging the concepts into a practical utilization.



# 2015 “Tutorials” Schedule



- **The 3rd Wednesday of Month (Feb, Apr, Jun, Aug, Oct)**
  - 8:00 am Pacific - 11:00 am Eastern Time
  
- **IT Methodology Tutorials (60 mins)**
  - Applying IT Methodology to Project Initiation - (Feb)
  - Project Planning & Design with IT in Mind - (Apr)
  - **Executing Projects with IT Methodologies - (Jun)**
  - Project Control & Verification - (Aug)
  - Project Close & Delivery - ( Oct)



# 2015 “Tutorials” Schedule



- **The 3rd Wednesday of Month (Feb, Apr, Jun, Aug, Oct)**

- 8:00 am Pacific - 11:00 am Eastern Time

- **IT Methodology Tutorials (60 mins)**

- Applying IT Methodology to Project Initiation - (Feb)
- Project Planning & Design with IT in Mind - (Apr)
- Executing Projects with IT Methodologies - (Jun)
- **Project Control & Verification - (Aug)**
- Project Close & Delivery - ( Oct)

# 2015 “Concepts” Schedule



- ▶ **The 3rd Wednesday of Month (Jan, Mar, May, Jul, Sept, Nov)**

- 8:00 am Pacific - 11:00 am Eastern Time

- ▶ **IT Methodology Concepts (60 mins)**

- Methodology for the IT Landscape - (Jan)
- Apply PM Fundamentals to IT - (Mar)
- Leverage the Software Development Lifecycle - (May)
- **Explore the Software Testing Lifecycle - (Jul)**
- Incorporate Organizational Process Governance - ( Sept)
- Implementing IT Methodology - (Nov)





**Denise Rodriguez**

Project Insight

*Marketing*

[Denise.Rodriguez@projectinsight.com](mailto:Denise.Rodriguez@projectinsight.com)

[www.projectinsight.net](http://www.projectinsight.net)

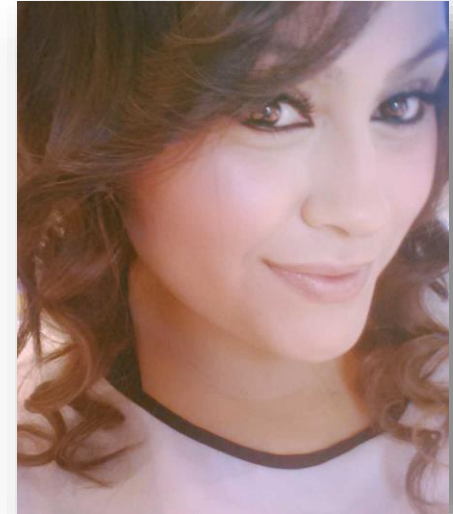

# Join us!



Twitter



LinkedIn



Facebook



Instagram



YouTube



# Learn more...



- Schedule a customized demo today
  - +1 (949) 476-6499 x3
  - [info@projectinsight.net](mailto:info@projectinsight.net)
  - Request info: [www.projectinsight.net](http://www.projectinsight.net)
- Contact QAlassist
  - +1 (613) 523-0052
  - [solutions@qaiassist.com](mailto:solutions@qaiassist.com)
  - Request info: [www.qaiassist.com](http://www.qaiassist.com)



# Project Insight Community



- ▶ Sign up for more!
- ▶ IT and Agile Methodology
- ▶ PM Training
- ▶ Leadership
- ▶ Product Training
- ▶ Check out videos

